UCLA WOMEN'S SOCCER

INFORMATION GUIDE

2020-21

Ucla | PAC 12

2019 COLLEGE CUP PARTICIPANTS

2020-21 QUICK FACTS

Location	Los Angeles, CA
Athletic Dept. Address	325 Westwood Plaza Los Angeles, CA 90095
Athletics Phone	(310) 825-8699
Ticket Office	(310) UCLA-WIN
Soccer Office Phone	(310) 794-6443
Chancellor	Dr. Gene Block
Director of Athletics	Martin Jarmond
Sr. Women's Administrator	Dr. Christina Rivera
Faculty Athletic Rep.	Dr. Michael Teitell
Home Field (Capacity)	Wallis Annenberg Stadium (2,145)
Enrollment	45,742
Founded	1919
Colors	Blue and Gold
Nickname	Bruins
Conference	Pac-12
National Affiliation	NCAA Division I
Head Coach	Amanda Cromwell (Virginia '92)
Record at UCLA (Years)	120-28-14 (7)
Career Record (Years)	343-126-41 (23)
Associate Head Coach	Sam Greene (Northwestern '11)
Assistant Coach	Jane Alukonis (Duke '10)
Goalkeeper Coach (Volunteer)	Saskia Webber (Rutgers '93)
2019 Record	18-5-1
2019 Pac-12 Record (Finish)	8-3 (2nd)
2019 NCAA Tournament	NCAA Semifinals
2019 Final National Ranking	3rd
NCAA Championships	1 (2013)
All-Time College Cup Appearances	11 (2000, 2003, 2004, 2005, 2006, 2007, 2008, 2009, 2013, 2017, 2019)
All-Time Conference Championships	11 (1997, 1998, 2001, 2003, 2004, 2005, 2006, 2007, 2008, 2013, 2014)

TABLE OF CONTENTS

The 2020-21 Bruins

Radio/TV Roster 2
Rosters 3
Coaching Staff 4
Player Profiles 6-22

2019 Season in Review

Final Statistics & Results 23
Box Scores 24-25

History/Records

All-Time Letterwinners 26
All-Time Numerical Roster 27-28
UCLA Coaching History 28
All-Time Player Statistics 29-30
Bruin Award Winners 31-33
NSCAA/United Soccer Coaches All-Americans 34-35
Single-Season Records 36
Career Records 37
Team & Miscellaneous Records 38
Yearly Leaders 39
All-Time Game-by-Game Results 40-42
All-Time NCAA Results 43
2013 NCAA Champions 44
UCLA's All-Time Record vs. Opponents 45-46
Final Rankings (Since 1993) 47
Soccer Facilities 48
National Team Bruins 49
Bruins in Professional Soccer 50

General Information

Administrator Bios 51
Pac-12 Conference 52

2020-21 SCHEDULE

Date	Opponent	Location	Time (PT)
Sun., Feb.7	at Pepperdine	Malibu, Calif.	1 p.m.
Fri., Feb. 12	**BYU**	**Wallis Annenberg Stadium**	**5 p.m.**
Tue., Feb. 16	**San Diego**	**Wallis Annenberg Stadium**	**2 p.m.**
Fri, Feb. 26	at Arizona*	Tucson, Ariz.	5 p.m.
Fri., Mar. 5	**Oregon***	**Wallis Annenberg Stadium**	**5:30 p.m.**
Sun., Mar. 7	**Oregon State***	**Wallis Annenberg Stadium**	**2 p.m.**
Fri., Mar. 12	at Colorado*	Boulder, Colo.	2 p.m.
Sun., Mar. 14	at Utah*	Salt Lake City, Utah	12 p.m.
Fri., Mar. 19	**USC**	**Wallis Annenberg Stadium**	**5:30 p.m.**
Fri., Mar. 26	**Arizona State***	**Wallis Annenberg Stadium**	**7 p.m.**
Fri., Apr. 2	**Washington State***	**Wallis Annenberg Stadium**	**7 p.m.**
Sun., Apr. 4	**Washington***	**Wallis Annenberg Stadium**	**2 p.m.**
Fri., Apr. 9	at California*	Berkeley, Calif.	3 p.m.
Sun., Apr. 11	at Stanford*	Stanford, Calif.	1 p.m.
Fri., Apr. 16	at USC*	Los Angeles, Calif.	4 p.m.
Apr. 22	NCAA First Round	TBD	TBD
Apr. 25	NCAA Second Round	TBD	TBD
Apr. 30-May 2	NCAA Third Round	TBD	TBD
May 7-9	NCAA Quarterfinals	TBD	TBD
May 13-17	NCAA College Cup	Cary, N.C.	TBD

Home matches in **bold** / * Pac-12 Conference match

MEDIA INFORMATION

Soccer Contact: Liza David
Office Phone: 310-206-8140
Mobile Phone: 310-621-8398
Fax: 310-825-8664
E-mail: ldavid@athletics.ucla.edu

Address: 325 Westwood Plaza
Los Angeles, CA 90095

Note: All interviews in 2020-21 will be conducted via telephone or Zoom and must be arranged by the Athletic Communications Office. Athletes have been instructed not to grant any interview not arranged by the Athletic Communications Office. Telephone numbers are private and will not be released. Please do not expect team members to be available if you have not made prior arrangements.

uclaBruins·com

On the Cover: *NWSL draftees Lucy Parker, Delanie Sheehan and Viviana Villacorta.*

#0 Kelly
McMANUS
5-11/Fr./GK/Long Beach, Calif.

#1 Lauren
BRZYKCY
5-10/RJr./GK/San Clemente, Calif.

#2 Kali
TREVITHICK
5-8/So./F/Temecula, Calif

#3 Aislynn
CROWDER
5-6/Fr./MF/Mililani, Hawaii

#5 Kylie
KERR
5-9/Fr./D/Alamo, Calif.

#6 Kennedy
FAULKNOR
5-8/Sr./F/Markham, Ont., Canada

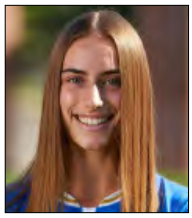

#7 Kaila
NOVAK
5-6/Fr./F/St. Thomas, Ont., Canada

#8 Karina
RODRIGUEZ
5-5/Sr./D/Torrance, Calif.

#9 Shana
FLYNN
5-4/RSo./D/Brampton, Ont., Canada

#10 Mia
FISHEL
5-7/So./F/San Diego, Calif.

#11 Maddi
DESIANO
5-6/RSo./MF/San Clemente, Calif.

#12 Michaela
ROSENBAUM
5-2/Fr./MF/Santa Rosa, Calif.

#13 Viviana
VILLACORTA
5-7/Sr./MF/Lawndale, Calif.

#14 Olivia
ATHENS
5-7/Sr./MF/Atherton, Calif.

#15 Lucy
PARKER
5-8/Sr./D/Cambridge, England

#16 Sunshine
FONTES
5-4/RFr./F/Wahiawa, Hawaii

#17 Delanie
SHEEHAN
5-6/Sr./MF/Brentwood, Calif.

#18 Dasia
TORBERT
5-8/Fr./MF/Buford, Ga.

#19 Jacey
PEDERSON
5-5/RSr./D/Palo Alto, Calif.

#21 MacKenzee
VANCE
5-7/Fr./MF/F/Bluffton, S.C.

#22 Jen
ALVARADO
5-6/Fr./MF/Corona Del Mar, Calif.

#23 Marley
CANALES
5-4/Sr./MF/San Diego, Calif.

#24 Maricarmen
REYES
5-7/Jr./MF/Santa Ana, Calif.

#25 Cassidy
TSHIMBALANGA
5-4/RSo./F/Alamo, Calif.

#27 Jackie
GILDAY
5-9/So./MF/New Smyrna Beach, Fla.

#28 Jillian
MARTINEZ
5-3/Fr./F/MF/San Antonio, Texas

#29 Emily
MICKELSEN
5-6/RFr./MF/Newport Beach, Calif.

#30 Megan
EDELMAN
5-3/Fr./MF/F/Danville, Calif

#31 Jordyn
GATHER
5-4/Fr./D/Ladera Ranch, Calif.

#32 Janae
DEFAZIO
5-5/Fr./F/MF/El Dorado Hills, Calif.

#33 Isabel
LOZA
5-2/Fr./MF/La Mirada, Calif.

#34 Brianne
RILEY
5-8/So./D/San Clemente, Calif.

#35 Idalia
SERRANO
5-3/Jr./GK/Mendota, Calif.

#36 Hannah
MITCHELL
5-8/Fr./GK/Clinton, N.J.

#66 Reilyn
TURNER
5-9/Fr./F/Aliso Viejo, Calif.

NUMERICAL ROSTER

No.	Name	Pos.	Ht.	Yr.	Hometown (High School/College)
0	Kelly McManus	GK	5-11	Fr.	Long Beach, Calif. (Mater Dei HS)
1	Lauren Brzykcy	GK	5-10	RJr.	San Clemente, Calif (San Clemente HS)
2	Kali Trevithick	F	5-8	So.	Temecula, Calif. (Rancho Christian HS)
3	Aislynn Crowder	MF	5-7	Fr.	Mililani, Hawaii (Mililani HS)
5	Kylie Kerr	D	5-9	So.	Alamo, Calif. (San Ramon Valley HS)
6	Kennedy Faulknor	F	5-8	Sr.	Markham, Ont., Canada (Bill Crothers Secondary School)
7	Kaila Novak	F	5-6	Fr.	St. Thomas, Ont., Canada (Bill Crothers Secondary School)
8	Karina Rodriguez	D	5-5	Sr.	Torrance, Calif. (Torrance HS)
9	Shana Flynn	D	5-4	RSo.	Brampton, Ont., Canada (Mayfield Secondary School)
10	Mia Fishel	F	5-7	So.	San Diego, Calif. (Patrick Henry HS)
11	Madelyn Desiano	MF	5-6	RSo.	San Clemente, Calif. (Aliso Niguel HS)
12	Michaela Rosenbaum	MF	5-2	Fr.	Santa Rosa, Calif. (Montgomery HS)
13	Viviana Villacorta	MF	5-7	Sr.	Lawndale, Calif. (Mira Costa HS)
14	Olivia Athens	MF	5-7	Sr.	Atherton, Calif. (Menlo-Atherton HS)
15	Lucy Parker	D	5-8	Sr.	Cambridge, England (Coleridge CC/LSU)
16	Sunshine Fontes	F	5-4	RFr.	Wahiawa, Hawaii (Pearl City HS)
17	Delanie Sheehan	MF	5-6	Sr.	Brentwood, Calif. (Liberty HS)
18	Dasia Torbert	MF	5-8	Fr.	Buford, Ga. (Mountain View HS)
19	Jacey Pederson	D	5-5	RSr.	Palo Alto, Calif. (Palo Alto HS)
20	My Haugland Sørsdahl	D	5-8	Fr.	Moss, Norway (Wang Toppidrett)
21	MacKenzee Vance	MF/F	5-7	Fr.	Bluffton, S.C. (Bluffton HS)
22	Jen Alvarado	MF	5-6	Fr.	Corona Del Mar, Calif. (JSerra Catholic HS)
23	Marley Canales	MF	5-4	Sr.	San Diego, Calif. (Westview HS)
24	Maricarmen Reyes	MF	5-7	Jr.	Santa Ana, Calif. (Segerstrom HS)
25	Cassidy Tshimbalanga	F	5-4	RSo.	Alamo, Calif. (Carondelet HS)
27	Jackie Gilday	MF	5-9	So.	New Smyrna Beach, Fla. (Spruce Creek HS)
28	Jillian Martinez	F/MF	5-3	Fr.	San Antonio, Texas (James Madison HS)
29	Emily Mickelsen	MF	5-6	RFr.	Newport Beach, Calif. (Corona del Mar HS)
30	Megan Edelman	MF/F	5-3	Fr.	Danville, Calif. (Monte Vista HS)
31	Jordyn Gather	D	5-4	Fr.	Ladera Ranch, Calif. (JSerra Catholic HS)
32	Janae DeFazio	F/MF	5-5	So.	El Dorado Hills, Calif. (St. Francis Catholic HS)
33	Isabel Loza	MF	5-2	Fr.	La Mirada, Calif. (La Mirada HS)
34	Brianne Riley	D	5-8	So.	San Clemente, Calif. (Santa Margarita HS)
35	Idalia Serrano	GK	5-3	Jr.	Mendota, Calif. (Mendota HS)
36	Hannah Mitchell	GK	5-8	RFr.	Clinton, N.J. (North Hunterdon HS)
66	Reilyn Turner	F	5-9	Fr.	Aliso Viejo, Calif. (Laguna Beach HS)

ALPHABETICAL ROSTER

No.	Name	Pos.	Ht.	Yr.	Hometown (High School/College)
22	Jen Alvarado	MF	5-6	Fr.	Corona Del Mar, Calif. (JSerra Catholic HS)
14	Olivia Athens	MF	5-7	Sr.	Atherton, Calif. (Menlo-Atherton HS)
1	Lauren Brzykcy	GK	5-10	RJr.	San Clemente, Calif (San Clemente HS)
23	Marley Canales	MF	5-4	Sr.	San Diego, Calif. (Westview HS)
3	Aislynn Crowder	MF	5-7	Fr.	Mililani, Hawaii (Mililani HS)
32	Janae DeFazio	F/MF	5-5	So.	El Dorado Hills, Calif. (St. Francis Catholic HS)
11	Madelyn Desiano	MF	5-6	RSo.	San Clemente, Calif. (Aliso Niguel HS)
30	Megan Edelman	MF/F	5-3	Fr.	Danville, Calif. (Monte Vista HS)
6	Kennedy Faulknor	F	5-8	Sr.	Markham, ON, Canada (Bill Crothers Secondary School)
10	Mia Fishel	F	5-7	So.	San Diego, Calif. (Patrick Henry HS)
9	Shana Flynn	D	5-4	RSo.	Brampton, Ont., Canada (Mayfield Secondary School)
16	Sunshine Fontes	F	5-4	RFr.	Wahiawa, Hawaii (Pearl City HS)
31	Jordyn Gather	D	5-4	Fr.	Ladera Ranch, Calif. (JSerra Catholic HS)
27	Jackie Gilday	MF	5-9	So.	New Smyrna Beach, Fla. (Spruce Creek HS)
5	Kylie Kerr	D	5-9	So.	Alamo, Calif. (San Ramon Valley HS)
33	Isabel Loza	MF	5-2	Fr.	La Mirada, Calif. (La Mirada HS)
28	Jillian Martinez	F/MF	5-3	Fr.	San Antonio, Texas (James Madison HS)
0	Kelly McManus	GK	5-11	Fr.	Long Beach, Calif. (Mater Dei HS)
29	Emily Mickelsen	MF	5-6	RFr.	Newport Beach, Calif. (Corona del Mar HS)
36	Hannah Mitchell	GK	5-8	RFr.	Clinton, N.J. (North Hunterdon HS)
7	Kaila Novak	F	5-6	Fr.	St. Thomas, Ont., Canada (Bill Crothers Secondary School)
15	Lucy Parker	D	5-8	Sr.	Cambridge, England (Coleridge CC/LSU)
19	Jacey Pederson	D	5-5	RSr.	Palo Alto, Calif. (Palo Alto HS)
24	Maricarmen Reyes	MF	5-7	Jr.	Santa Ana, Calif. (Segerstrom HS)
34	Brianne Riley	D	5-8	So.	San Clemente, Calif. (Santa Margarita HS)
8	Karina Rodriguez	D	5-5	Sr.	Torrance, Calif. (Torrance HS)
12	Michaela Rosenbaum	MF	5-2	Fr.	Santa Rosa, Calif. (Montgomery HS)
35	Idalia Serrano	GK	5-3	Jr.	Mendota, Calif. (Mendota HS)
17	Delanie Sheehan	MF	5-6	Sr.	Brentwood, Calif. (Liberty HS)
20	My Haugland Sørsdahl	D	5-8	Fr.	Moss, Norway (Wang Toppidrett)
18	Dasia Torbert	MF	5-8	Fr.	Buford, Ga. (Mountain View HS)
2	Kali Trevithick	F	5-8	So.	Temecula, Calif. (Rancho Christian HS)
25	Cassidy Tshimbalanga	F	5-4	RSo.	Alamo, Calif. (Carondelet HS)
66	Reilyn Turner	F	5-9	Fr.	Aliso Viejo, Calif. (Laguna Beach HS)
21	MacKenzee Vance	MF/F	5-7	Fr.	Bluffton, S.C. (Bluffton HS)
13	Viviana Villacorta	MF	5-7	Sr.	Lawndale, Calif. (Mira Costa HS)

Team Staff

Head Coach: Amanda Cromwell (8th Year at UCLA, 24th overall, Virginia '92)
Assoc. Head Coach: Sam Greene (4th Year, Northwestern '11)
Asst. Coach: Jane Alukonis (3rd Year, Duke '10)
Goalkeeper Coach (Volunteer): Saskia Webber (1st Year, Rutgers '93)
Staff Athletic Trainer: Amanda Pruden
Athletic Performance Coach: Paige Schober
Team Managers: Kian Abbassi, Ketzia Jimenez, Anish Vishwakoti

ROSTER BREAKDOWN

Height

5-11 .....McManus
5-10 ..... Brzykcy,
5-9 .....Gilday, Kerr, Turner
5-8 .....Faulknor, Mitchell .....Parker, Riley, Sørsdahl, ...Torbert, Trevithick
5-7 ..... Athens, Crowder, ... Fishel, Reyes ..... Vance, Villacorta
5-6 .....Alvarado, Desiano, ..Mickelsen, Novak, Sheehan
5-5 .....DeFazio, Pederson .....Rodriguez
5-4 ..... Canales, Flynn, ...Fontes, Gather .....Tshimbalanga
5-3 ..... Edelman, Martinez, ...Serrano
5-2 ..... Loza, Rosenbaum

Class

Freshmen (16): Alvarado, Crowder, Edelman, Fontes, Gather, Loza, Martinez, McManus, Mickelsen, Mitchell, Novak, Rosenbaum, Sørsdahl, Torbert, Turner, Vance

Sophomores (9): DeFazio, Desiano, Fishel, Flynn, Gilday, Kerr, Riley, Trevithick, Tshimbalanga

Juniors (3): Brzykcy, Reyes, Serrano

Seniors (8): Athens, Canales, Faulknor, Parker, Pederson, Rodriguez, Sheehan, Villacorta

Position

Goalkeepers (4): Brzykcy, McManus, Mitchell, Serrano

Defenders (8): Flynn, Gather, Kerr, Parker, Pederson, Riley, Sørsdahl, Rodriguez

Midfielders (13): Alvarado, Athens, Canales, Crowder, Desiano, Edelman, Gilday, Loza, Mickelsen, Reyes, Rosenbaum, Sheehan, Torbert, Vance, Villacorta

Forwards (9): DeFazio, Faulknor, Fishel, Fontes, Martinez, Novak, Trevithick, Tshimbalanga, Turner

State

California (24): Alvarado, Athens, Brzykcy, Canales, DeFazio, Desiano, Edelman, Fishel, Gather, Kerr, Loza, McManus, Mickelsen, Pederson, Reyes, Riley, Rodriguez, Rosenbaum, Serrano, Sheehan, Trevithick, Tshimbalanga, Turner, Villacorta

Hawaii (2): Crowder, Fontes

Florida (1): Gilday

Georgia (1): Torbert

New Jersey (1): Mitchell

South Carolina (1): Vance

Texas (1): Martinez

International

Canada (3): Faulknor, Flynn, Novak

England (1): Parker

Norway (1): Sørsdahl

Pronunciation Guide

Lauren Brzkcy.....BRISKY
Marley Canales.....CANAL-ess
Aislynn Crowder.....ACE-linn
Madelyn Desiano .....des-ee-AH-no
Kennedy Faulknor .....FOLK-ner
Mia Fishel..... FISH-ull
Shana Flynn..... SHAY-nuh
Sunshine Fontes ..... FAWN-tess
Jackie Gilday .....GILL-day
Kaila Novak .....Kyla
Maricarmen Reyes .....Mary Carmen
Idalia Serrano .....ee-DAHL-ee-ya
Delanie Sheehan.....SHE-han
My Haugland Sørsdahl .....HOG-land SORES-doll
Dasia Torbert ..... DAY-zhuh TOR-burt
Kali Trevithick.....CAL-ee TREV-uh-THICK
Cassidy Tshimbalanga.....chim-buh-LONG-guh
Reilyn Turner..... RAY-lin
Viviana Villacorta..... viv-ee-AH-nuh VEE-ya-CORE-ta
Jane Alukonis .....al-uh-CONE-iss
Saskia Webber.....SOSS-key-uh

AMANDA CROMWELL

Head Coach
Eighth Season at UCLA/
24th Season overall
Virginia '92

One would be hard-pressed to find a coach who made as big of an impact in her first season as Amanda Cromwell. Eight months after being hired on Apr. 12, 2013 as the fifth head coach in UCLA women's soccer history, Cromwell led her team to the program's first-ever NCAA Championship.

In seven seasons as UCLA's head coach, she has taken her teams to three College Cups, plus five quarterfinal and six Round of 16 appearances, along with two Pac-12 team titles. On Oct. 5, 2017, she earned her 300th career victory. Academically, her teams have earned the United Soccer Coaches College Team Academic Award in each of her seasons at UCLA. Additionally, the 2018 Bruins won the Pac-12 Sportsmanship Award, and the 2017 squad received a Team Ethics and Sportsmanship Award from the United Soccer Coaches. Six Cromwell-coached Bruins participated in the 2019 World Cup, including three – Abby Dahlkemper, Sam Mewis and Mal Pugh – from the winning U.S. squad.

Cromwell's 2013 Bruins finished the season with a 22-1-3 record and went unbeaten over their last 21 games. They gave up just one goal during the NCAA Tournament and only eight goals all season, leading the nation in goals against average (0.296). In addition to winning the national championship, the team won the Pac-12 title and tied the school record for most victories in a season. Dahlkemper won the Honda Award, and three Bruins earned All-America honors, with five receiving first-team NSCAA All-Region honors. Cromwell herself was named Soccer America's Coach of the Year, the first-such honor for a UCLA women's soccer coach.

Year two of the Cromwell era was nearly as successful, as the Bruins went undefeated in their first 23 games before falling to Virginia in the NCAA Quarterfinals. Still, the Bruins earned a 21-1-2 record, won a second-straight Pac-12 title, set multiple school records, and accumulated a plethora of awards, including the Honda Award for Mewis and a school-record four NSCAA All-America honors. Cromwell earned NSCAA Pacific Region Coach of the Year honors.

Although the 2015 Bruins went 8-10-1 after losing nine starters, Cromwell quickly put the pieces in place to rebuild, signing a blockbuster recruiting class in February 2016 that included three Top 10 players, led by U.S. National Team starter Pugh, Canadian Olympic bronze medalist Jessie Fleming and U.S. Under-20 National Team standout Marley Canales. Although Pugh and Canales sat out the 2016 season while with the U-20s, Fleming and her freshman teammates, six of whom were in the starting lineup in the postseason, led the Bruins to a 15-5-2 record and to the NCAA Round of 16, where they were eliminated on penalty kicks to the No. 1 overall seed West Virginia. Fleming went on to earn NSCAA All-America honors.

The 2017 season started out with seven-straight victories and a six-week run at the No. 1 national ranking. UCLA set school and national attendance records, drawing a NCAA regular season all-time record 11,925 fans to their home regular season finale against USC. UCLA finished the season with a 19-3-3 record and earned its second College Cup appearance under Cromwell.

Cromwell led the 2018 Bruins to a 17-3-2 record and a 13-game unbeaten streak to end the season. UCLA advanced to the NCAA quarterfinals but fell in penalty kicks at North Carolina. Cromwell's Bruins led the nation in points per game (8.36) and assists per game (2.82) and were tied for first in total goals (61).

The Bruins returned to the College Cup in 2019 after outscoring opponents 15-1 in the first four rounds of the NCAA Tournament. UCLA finished the year with an 18-5-1 record and won nine of its last 10 games. Fleming was a finalist for the Hermann Tropy for the second time in her career, and Kaiya McCullough won Pac-12 Scholar-Athlete of the Year honors.

In addition to coaching, Cromwell was also instrumental in securing a $5-million dollar donation for the transformation of the North Athletic Field into the new home for UCLA Soccer, Wallis Annenberg Stadium.

Cromwell came to UCLA in 2013 after 14 years as head coach at the University of Central Florida. From 1999-2012, she guided the Knights to a 203-83-26 record, 11 NCAA Tournament appearances, four Atlantic Sun Tournament championships, four Conference USA regular-season titles and the 2012 C-USA tournament title. Cromwell's Knights made a NCAA Elite Eight run in 2011 that included a defeat of North Carolina in the third round. Cromwell's UCF players earned 96 all-conference honors and 38 National Soccer Coaches Association of America (NSCAA) All-Region selections. They also amassed nearly 300 conference academic awards during her 14 years in Orlando, including 10 NSCAA Women's Collegiate Scholar All-American awards and one Senior CLASS Award.

Prior to Central Florida, Cromwell was head coach at University of Maryland-Baltimore County from 1996-97 and an assistant coach at the University of Virginia from 1992-94.

With a 343-126-41 overall record and a .713 winning percentage at the close of the 2019 season, Cromwell ranks in the Top 20 in the NCAA in both win percentage and total wins.

A native of Annandale, Va. and an inaugural member of the Annendale High School Athletic Hall of Fame, Cromwell graduated from the University of Virginia with a bachelor's degree in biology. Team captain of the 1991 Cavaliers team that advanced to the Final Four, she was a two-time All-America selection, a finalist for the 1991 Hermann Trophy and a four-time All-ACC honoree.

Following her successful collegiate career, Cromwell earned 55 caps while representing the U.S. Women's National Team. She was a member of the United States' 1995 FIFA Women's World Cup team and an alternate for the gold medal-winning U.S. Olympic team in 1996. She later played professionally for the Washington Freedom, Atlanta Beat and the San Jose CyberRays of the Women's United Soccer Association and was inducted into the Virginia-DC Soccer Hall of Fame.

Cromwell has served on the U.S. Soccer Board of Directors and the NCAA Men's and Women's Soccer Rules Committee. From 2002 to 2006, she was a member of the President's Council on Physical Fitness and Sports, appointed by George W. Bush. She is also a member of the coaching staff that the State Department sends as an envoy to other countries to empower girls and women through soccer. In 2020, she became a founding member of the Angel City investor group that is bringing to Los Angeles a new NWSL team in 2022.

Career Coaching Record

Year	Overall Record	Conf. Record/Finish	Postseason
UMBC			
1996	10-6-0	3-2-0/3rd	—
1997	10-9-1	3-2-0/3rd	—
UMBC (2 yrs)	*20-15-1*	*6-4-0*	—
Central Florida			
1999	16-6-1	8-0-1/1st	NCAA Second Round
2000	8-11-1	7-2-0/2nd	—
2001	14-6-0	9-1-0/1st	NCAA First Round
2002	18-5-0	10-1-0/1st	NCAA First Round
2003	16-5-1	9-1-0/2nd	NCAA First Round
2004	17-4-2	8-2-0/2nd	NCAA Second Round
2005	12-10-0	8-1-0/1st	—
2006	11-6-2	7-1-1/2nd	—
2007	15-4-4	7-1-1/1st	NCAA Second Round
2008	14-6-3	7-2-2/3rd	NCAA Second Round
2009	17-5-1	10-1-0/1st	NCAA Second Round
2010	15-5-3	8-1-2/1st	NCAA Second Round
2011	13-5-6	6-2-3/4th	NCAA Elite Eight
2012	17-5-2	8-3-0/3rd	NCAA Second Round
UCF (14 yrs)	*203-83-26*	*112-19-10*	*11 NCAA Appearances*
UCLA			
2013	22-1-3	9-0-2/1st	NCAA Champion
2014	21-1-2	10-0-1/1st	NCAA Elite Eight
2015	8-10-1	4-6-1/8th	—
2016	15-5-2	7-3-1/T-4th	NCAA Round of 16
2017	19-3-3	8-2-1/T-2nd	NCAA Runner-Up
2018	17-3-2	9-2-0/2nd	NCAA Elite Eight
2019	18-5-1	8-3-0/2nd	NCAA College Cup
UCLA (7 yrs)	*120-28-14*	*55-16-6*	*6 NCAA Appearances*
Totals (23 yrs)	**343-126-41**	**173-39-16**	**17 NCAA Appearances**

SAM **GREENE**

Associate Head Coach
Fourth Season
Northwestern '11

Former Northwestern standout Sam Greene begins her first season as Associate Head Coach and her fourth season as a Bruin coach.

Greene just completed her seventh season on staff with UCLA and third year as a coach. She serves as the team's recruiting coordinator and has brought in two Top 2 recruiting classes – the No. 2 class in 2019 and the No. 1 class in 2020.

In addition to her recruiting duties, Greene focuses on holistic player development and contributes to all aspects of the program, including coaching, scouting, video analysis, marketing and branding, camp design and curriculum development.

UCLA's Director of Soccer Operations from 2013-16, Greene moved into a volunteer assistant coach role in the summer of 2017 and helped guide the Bruins to the College Cup that year. She was promoted to assistant coach in 2018 and helped coach the Bruins to the quarterfinals that year and back to the College Cup in 2019. Greene has a U.S. Soccer Federation B License and is currently completing her A License. In 2018, she was selected to the United Soccer Coaches 30 under 30 program.

A four-year letterwinner at Northwestern, Greene was a two-time Academic All-Big Ten soccer player and Big Ten Distinguished Scholar during her senior year. She finished her career ranked fourth on Northwestern's career (16) and single-season (eight) assists lists and fifth on the career games played list (78). She graduated from Northwestern in 2011 with a degree in Learning and Organizational Change.

JANE **ALUKONIS**

Assistant Coach
Third Season
Duke '10

Jane Alukonis begins her third season on the UCLA coaching staff and first as assistant coach.

Alukonis was a volunteer assistant from 2018-19 and helped coach the Bruins to the NCAA quarterfinals in 2018 and to the College Cup in 2019. She has a UEFA B Coaching license and served as head coach of the Space Coast United U-10, U-11 and U-16 girls and as an assistant coach of the U-15 boys team from 2014-18. She also coaches the 2006 ECNL LA Breakers team and the 2009 Blue and 2010 White LA Breakers teams, as well as the Harvard-Westlake middle school girls team. Prior to coaching, Alukonis taught for three years in Baltimore City as part of the program Teach for America.

A four-year starter at Duke from 2006-09, Alukonis started 76 of her 84 matches and tallied five goals, including one game-winner, and 11 assists for 21 points. She was an ESPN The Magazine Academic All-District III and All-ACC Academic Team selection as a senior team captain with the Blue Devils and finished her standout career as a four-time ACC Honor Roll selection. Alukonis received the ACC Top Six for Service Award as a senior for her volunteer efforts at Duke. She returned to her alma mater in 2015 and 2016 as the Director of Operations.

Alukonis, who is a native of Cocoa Beach, Fla., received a Master of Philosophy in social and developmental psychology with honors at the University of Cambridge in 2011. She graduated from Duke in 2010 with a degree in political science and sociology, along with a minor in psychology.

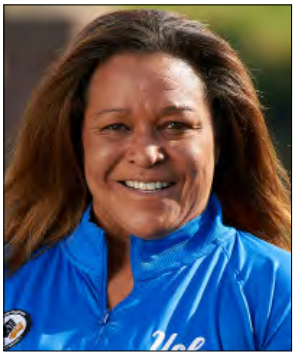

SASKIA **WEBBER**

Goalkeeping Coach
First Season
Rutgers '93

Saskia Webber begins her first season as volunteer goalkeeper coach at UCLA.

Webber was a member of U.S. Soccer's legendary 1999 World Cup championship team and was also teammates with Bruin head coach Amanda Cromwell on the 1995 World Cup squad and 1996 Olympic team. A member of the USWNT for eight years, Webber was a founding member of the Women's United Soccer Association, playing for the Philadelphia Charge in 2001 and for the New York Power in 2002. Additionally, she played professionally for three years in Japan for Oki FC, where she was named the top goalkeeper of the league.

A four-year starter at Rutgers University, Webber was an All-American, Honda Award finalist and winner of the Missouri Athletic Club Goalkeeper of the Year Award in 1992. She finished her collegiate career with a school-record 34 shutouts, a record that stood for 17 years. Webber was selected by Soccer America to the Team of the 90s, and in 1998, she became the first female soccer player to be inducted into the Rutgers Athletics Hall of Fame.

Webber is currently the director of goalkeeping for the Los Angeles Bulls.

22

JEN
ALVARADO

5-6 / Freshman
Midfielder
Corona Del Mar, Calif.
JSerra Catholic HS

High School/Club
All-State player in 2018 after leading JSerra to the league, CIF, state and Max Prep national championships … Also competed in cross country in 2018 … Played on the three-time ECNL National Championship SoCal Blues team … Won state championships in 2013 and 2014 with SoCal Blues, along with three Surf Cup championships and ECNL SouthWest League championships from 2015-19.

Personal
Full name is Jennifer Ray Alvarado … Born in Newport Beach, Calif. … Parents are Mike and Julie Alvarado, both UCLA graduates … Has one brother, Joe, and two older sisters Kate and Annie, both of whom graduated from UCLA … Sister Annie was a member of UCLA's 2013 NCAA Championship team and a team captain in 2016; she is now attending law school at UCLA … Grandfather and two uncles also graduated from UCLA … Enrolled at UCLA in Winter 20200 … Her greatest athletic thrill is playing in a national championship game with her club teammates … Admires Serena Williams, Neymar and Rose Lavelle … Hobbies include riding her bike and playing volleyball at the beach and swimming in the ocean … Undeclared major.

14

OLIVIA
ATHENS

5-7 / Senior
Midfielder
Atherton, Calif.
Menlo-Atherton Prep

2019
Selected to the Pac-12 Fall Academic Honor Roll … Played in four games before suffering a fractured leg in mid-September.

2018
Scored the game-winning goal in double overtime to defeat USC, 3-2 … Ranked third on the team in scoring with 16 points … Scored four goals, including two game-winners … Recorded eight assists, second-most on the team … Played in 22 games, making 20 starts, including all four NCAA Tournament games … Selected the UCLA/Muscle Milk Student-Athlete of the Week for Nov. 6 after her game-winner against USC … Earned honorable mention Pac-12 All-Academic honors.

2017
Played in 23 games, making 12 starts, including all six NCAA Tournament games … Scored the game-winning goal in the Bruins' 3-1 win over Princeton in the NCAA Quarterfinals, her first collegiate goal … Named to the Top Drawer Soccer Team of the Week Nov. 28 … Recorded assists in three of the Bruins' first four games, including an assist on the game-winner in the season opener against San Diego State.

U.S. National Team
Member of the U.S. Under-18 National Team, attending seven camps at the Under-18 level … Participated in the 2016 Six Nations Tournament in La Manga, Spain with the U-18s.

High School/Club
Played first two years at Sacred Heart Prep and earned first-team all-league honors in 2013-2014 and WBAL Offensive Player of the Year acclaim in 2014-2015 … Tallied 33 goals and 30 assists in two years … Club team also won 2014 Surf Cup.

Personal
Full name is Olivia Marie Athens … Born in Stanford, Calif. … Parents are Nick and Candi Athens … Has two older brothers, Angelo and John, and one older sister, Erika … Decided to choose UCLA because it is an amazing institution with one of the best soccer programs in the country alongside its education … Her greatest athletic thrill was representing the U.S. and wearing the crest … Admires Zinedine Zidane and Stephen Curry … Hobbies include cooking/baking and hiking … Economics major.

Career Statistics

Year	GP-GS	Shots	Goals	Assists	Points	GWG
2017	23-12	11	1	4	6	1
2018	22-20	26	4	8	16	2
2019	4-0	1	0	0	0	0
Totals	49-32	38	5	12	22	3

LAUREN **BRZYKCY**

5-10 / Redshirt Junior
Goalkeeper
San Clemente, Calif.
San Clemente HS

2019
Played in six games and started four, earning two solo shutouts against Colorado and Washington … Played the second half in a 4-0 shutout win at Hawaii … Made a season-high four saves at Arizona … Posted a 1.01 goals against average with 13 saves and a 3-1-0 record … Selected to the Pac-12 Fall Academic Honor Roll.

2018
Selected to the Pac-12 All-Freshman team … Started in eight games and posted two solo and two shared shutouts … Recorded a goals against average of 0.77 and made 13 saves … Made her collegiate debut Sept. 7, starting against Pepperdine and earning a shared shutout … Recorded her first solo shutout Sept. 13 in a 3-0 win at LMU … Made a season-high eight saves while facing 24 shots at Stanford.

2017
Did not play in the regular season.

U.S. National Team
Member of the U.S. Under-17 National team.

High School/Club
Earned NSCAA High School All-American and All-Region honors in 2016 and 2017 … TeamSnap All-Region selection in 2017 … Finalist for the Gatorade Player of the year in 2016 … Earned all-state honors in 2016… Named to Best XI At the 2015 ECNL National Championships … Played in ECLN National Championships three times, winning one title.

Personal
Full name is Lauren Ann Brzykcy … Born in Laguna Beach, Calif. … Parents are Bill and Andrea Brzykcy … Has one brother, Christopher… Her grandfather led the University of Wisconsin to its first Big Ten Golf Championship in 1957… Chose UCLA because it has great history, a beautiful campus, a successful soccer program, is close to home, and offers sign language through their linguistics program … Her greatest athletic thrill was winning a national championship… Admires Manuel Neuer … Hobbies include sign language, surfing and playing the ukulele … Sociology major.

Career Statistics

Year	GP-GS	Min.	Saves	Shutouts	GA	GAA	W-L-T
2018	9-8	585	13	2	5	0.77	5-2-0
2019	6-4	444	13	2 (1)	5	1.01	3-1-0
Totals	15-12	1029	26	4 (1)	10	0.87	8-3-0

MARLEY **CANALES**

5-4 / Senior
Midfielder
San Diego, Calif.
Westview HS

2019
Started the first 13 games of the season before suffering a torn ACL in the Utah game (Oct. 13) … Was the team's third-leading scorer at the time with three goals, four assists and 11 points … Recorded the game-winning goal against Florida on a penalty kick … Had a one-goal, one-assist game at Hawaii.

2018
Played in 17 games and started 14, including all four NCAA Tournament games … Scored one goal against San Jose State in the NCAA first round … Recorded two assists, including an assist on the game-winner at Washington … Earned honorable mention Pac-12 All-Academic honors.

2017
Hit the deciding penalty kick in the NCAA semifinal against Duke to send UCLA to the NCAA Championship game … Played in 12 games and made one start at Weber State … Logged a season-high 55 minutes in the Bruins' 4-1 win against Oregon State … Enrolled in Winter 2017 after deferring a quarter to play at the FIFA U-20 Women's World Cup.

U.S. National Team
Has played with the U-17, U-18, U-20 and U-23 Women's National Teams … Member of the 2016 FIFA U-20 Women's World Cup team … Member of the U.S. team that won the 2015 CONCACAF U-20 Championship … All-Tournament selection at the 2013 CONCACAF U-17 Championships … Called up to U-23 training camp in May 2018 … Earned 27 caps between the U-20 and U-17 teams since 2013.

High School/Club
Three-time NSCAA Youth All-American … 2014-15 California Gatorade Player of the Year finalist … 2015 CIF All-San Diego Player of the Year … Member of the 2014 USYS ODP National Championhip squad … Named to 2015 HS Girls Winter All-America Regional first team, Totaled 38 points, 27 goals, and 13 assists in her High School Career … Played club soccer for the San Diego Surf.

Personal
Full name is Marley Angelina Canales … Born in Salt Lake City, Utah … Greatest athletic thrill was scoring her first international goal for the U-17s … Admires Kobe Bryant … Hobbies include going to the beach and on beach runs, watching the sunset, hanging out with family and friends, and hiking … Parents are Rudy and Kelly … Older sister, Miranda, played college soccer at Concordia … Psychology major.

Career Statistics

Year	GP-GS	Shots	Goals	Assists	Points	GWG
2017	12-1	5	0	0	0	0
2018	17-14	13	1	2	4	0
2019	13-13	11	3	4	10	1
Totals	42-28	29	4	6	14	1

AISLYNN CROWDER

5-7 / Freshman
Midfielder
Mililani, Hawaii
Mililani HS

U.S. National Team

Member of U.S. Youth National Team from U-16 to U-20 level … Attended nine U-16 national team camps, two U-18 camps and one camp each at the U-17, U-19 and U-20 levels.

High School/Club

Nominee for the 2019 Gatorade Player of the Year … Earned Allstate All-America honors in 2019 … Three-time All-Hawaii honoree … Lettered in track and field one year, running the 4x400 and 4x100 relays … Played club soccer for Hawaii Rush, earning Player of the Year honors in 2017 and Midfielder of the Year acclaim in 2016 and 2018 … Also played with SoCal Blues during their season.

Personal

Full name is Aislynn Hauolialani Ramos Crowder … Born in Honolulu, Hawaii … Parents are Malcolm and Lorelei Crowder … Has an older brother, Rusty … Admires former Lionel Messi … States that it has always been a dream of hers to attend UCLA after growing up watching the women's soccer team play, and after visiting campus and meeting the team, she wanted to be part of the family and learn about the culture … Hobbies include spending time with family and friends … Describes her greatest athletic thrill as scoring during a big-time championship or rivalry game and hearing the crowd going wild as the team is celebrating … Computer Science and Engineering major.

JANAE DEFAZIO

5-5 / Sophomore
Forward / Midfielder
El Dorado Hills, Calif.
St. Francis Catholic HS

2019

Played in eight games and averaged 13 minutes, with a high of 19 at Arizona State.

High School/Club

Won the ECNL league title in 2019 with Davis Legacy Soccer Club and advanced to the ECNL National Championship in 2018 … Attended ODP National Training Camp from 2015-17 and was a member of the ODP State and Regional Teams from 2014-17 … Captained USA Stars Soccer Academy for six years and won four state cups and two regional championships … Totaled 42 goals and 36 assists in four years at St. Francis Catholic High School … Named to the 2019 TDS state all-star team … Selected to the 2017 NSCAA.All West Region team … Two-time all-city and all-league selection.

Personal

Full name is Janae Allana DeFazio … Born in Folsom, Calif. … Parents are Joe and Judy DeFazio … Has younger siblings Jaden and Jaycee … Admires former UCLA players Hailie Mace and Mal Pugh … Hobbies include hanging out with friends and going to concerts … Played basketball for seven years … Describes her greatest athletic thrill as playing in the 2018 ECNL National Championships … Undeclared major.

Career Statistics

Year	GP-GS	Shots	Goals	Assists	Points	GWG
2019	8-0	0	0	0	0	0

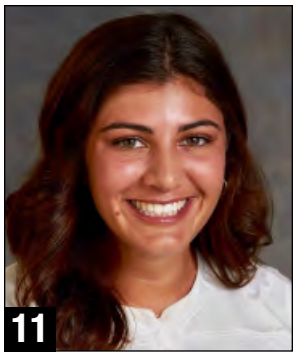

MADELYN **DESIANO**

5-6 / Redshirt Sophomore
Midfielder
San Clemente, Calif.
Aliso Niguel HS

2019
Sat out the season after undergoing a second knee surgery in the off-season.

2018
Redshirted the season after undergoing knee surgery in the Spring.

U.S. National Team
Member of the U.S. Youth National Teams since 2014 when she played with the U-14s … Played with the U-19s in China in Sept. 2017 and with the U-18s in Switzerland in April 2018.

High School/Club
Lettered three years at Aliso Niguel HS before graduating early and enrolling at UCLA in January 2018 … Third-team All-American and South Coast League MVP in 2017 … Three-time All-CIF SS and all-league selection … Member of her school's dance team for three years and was voted the team's Distinguished Dancer in 2017 … Also helped her team win a national championship in 2015 … Played club soccer with SoCal Blues, which won the U15 ECNL National Championship in 2015 and the Surf Cup Championships in 2015 (U15) and 2017 (U18/U19).

Personal
Full name is Madelyn Marie Desiano … Born in Mission Viejo, Calif. … Parents are Ann-Marie and Tom Desiano … Has one younger brother, Tommy … Both parents are high school teachers and collegiate athletes; her father played basketball at San Jose State, and her mother was a cheerleader at Long Beach State … Decided to choose UCLA for the stellar academics, pristine athletic/women's soccer program and ideal location … Greatest athletic thrills are winning the ECNL National Championship and every time she gets to represent the United States internationally … Hobbies include dancing, going to the beach and working out… Undeclared major.

MEGAN **EDELMAN**

5-3 / Freshman
Midfielder/Forward
Danville, Calif.
Monte Vista HS

High School/Club
Earned second-team All-America and first-team All-Region honors for 2020 by Top Drawer Soccer … Selected the 2018 and 2020 Cal-Hi Sports Player of the Year … Three-time first-team All-NSC and four-time first-team all-league honoree … Totaled 68 goals and 30 assists in 77 regular season high school games, leading her team in scoring as a sophomore with 52 points (21 goals, 10 assists) and as a senior with 47 points (20 goals, seven assists) … Led her team to CIF NorCal and league championships in 2018 and 2019 … Played club soccer with Mustang Soccer Club … ECNL team scoring leader from 2014-20 and helped guide them to two national Final Fours … Member of the NorCal PDP State Pool from 2012-18 … Won the 2017 Gothia Cup Championship in Sweden as a member of the PDP U17 Team.

Personal
Full name is Megan Elan Edelman … Born in Walnut Creek, Calif. … Parents are Daron and Kristin Edelman … Has one older sister, Lauren … Mother Kristin is a UCLA graduate … Decided to attend UCLA because of its outstanding soccer team and academics and to play on a nationally-ranked soccer team with all female coaches … Greatest athletic thrills were scoring the winning goals for the CIF Championship games in consecutive (2018 and 2019) … Admires Rose Lavelle … Hobbies include hanging out with friends, bowling, baking, shopping, hiking, styling hair, training young girls in soccer, and being with her family and dog, Lily. … Is a certified SCUBA diver … Undeclared major with a career objective of being in pharmaceutical sales.

KENNEDY **FAULKNOR**

5-8 / Senior
Forward
Markham, Ontario, Canada
Bill Crothers Secondary School

2019
Played in 13 games and made seven starts … Scored two goals, both game-winners, against Wisconsin and at Arizona State … Added two assists.

2018
Played in all 22 games and made seven starts … Scored three goals and added two assists for eight points … Recorded her first collegiate goal in the win at Loyola Marymount … Scored the game-winning goal on a header off a free kick against Oregon.

2017
Played in five games and made her first collegiate start against Weber State.

Canadian National Team
Member of the Canadian National Team and Under-20 National Team … Earned her first cap with the Canadian Women's National team on Dec. 9, 2015 and has four overall caps … At age 16 years, was the youngest center back ever to play for Canada … Selected the 2015 U17 Canadian Player of the year … Led Canada to the Under-15 CONCACAF Championship in 2014 and was named to the Best XI … Played in the 2016 CONCACAF Women's Under-17 Championship … Called up to U-20 camp in August 2017.

Personal
Full name is Kennedy Jade Faulknor … Born in Scarborough, Canada … Parents are Paula and Glen Faulknor … Has one younger brother, Cole, and an older sister, Sydney…Decided to attend UCLA because it was her dream school, she loved the atmosphere and felt that UCLA would be the best environment to be challenged as a player and person … Lists her greatest athletic thrill as representing Canada for the first time in the Cayman Islands and winning the U15 CONCACAF championship … Admires Serena Williams, Skylar Diggins and Lionel Messi … Hobbies include music, working out and dancing … Sociology major.

Career Statistics

Year	GP-GS	Shots	Goals	Assists	Points	GWG
2017	5-1	0	0	0	0	0
2018	22-7	9	3	2	8	1
2019	13-7	12	2	2	6	2
Totals	40-15	21	5	4	14	3

MIA **FISHEL**

5-7 / Sophomore
Forward
San Diego, Calif.
Patrick Henry HS

2019
UCLA's leading scorer with 14 goals, six game-winning goals and 31 points … Led all Bruins in scoring in the postseason as well, posting five goals and 11 points … Ranked third among all freshmen in the nation in goals scored … Selected to Top Drawer Soccer's Freshman Best XI … Earned third-team All-Pac-12 and Pac-12 All-Freshman honors … Had four multiple goal games, scoring twice against Hawaii, Utah, Clemson and Florida State … Twice named to the Top Drawer Soccer Team of the Week.

U.S. National Team
Won the Golden Ball at the 2020 CONCACAF U-20 Championships after scoring a new all-ages record for the USWNT in a qualifying tournament with 13 goals in the tournament … Scored two goals in the championship game, including the game-winner … Scored the opening goal for the U.S. at the 2018 U-17 World Cup … Scored the go-ahead goal against Haiti at the 2018 CONCACAF U-17 semifinals to send the U.S. to the U-17 World Cup … Helped the U.S. win the 2016 CONCACAF U-15 Championship, winning the Golden Ball … Recorded a hat trick and added three assists in the 2016 CONCACAF U-15 quarterfinals.

High School/Club
Played club soccer with San Diego Surf … Named to the U.S. Soccer Development Academy's Best XI for the West Conference in 2019 … Played two years of high school soccer and basketball at Patrick Henry HS … First-team All-CIF in soccer as a sophomore … Averaged 8.6 points, 8.0 rebounds and 7.6 steals in basketball as a senior and was named to the *San Diego Union-Tribune* All-Academic Team .

Personal
Full name is Mia Renee Fishel … Born in San Diego, Calif. … Parents are Contay Watson and Patrick Fishel … Has an older brother, Alante, and younger sister, Sage … Lists her greatest athletic thrill as scoring the opening goal for the U.S. at the 2018 U-17 World Cup … Admires Lionel Messi … Relatives David and Andrew Bascome played on Bermuda's national team … Hobbies include fishing, listening to a variety of music and reading interesting books … Undeclared major.

Career Statistics

Year	GP-GS	Shots	Goals	Assists	Points	GWG
2019	23-19	69	14	3	31	6

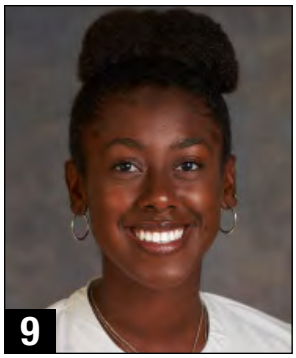

SHANA **FLYNN**

5-4 / Redshirt Sophomore
Defender
Brampton, Ontario, Canada
Bill Crothers Secondary School

2019
Played in eight games, averaging 16 minutes a game … Played in a season-high 29 minutes at Hawaii … Converted from forward to defender.

2018
Redshirted the season due to a knee injury.

Canadian National Team
Made her debut in the Canadian youth program in 2014 … Won a gold medal with Canada at the 2014 CONCACAF Girls' U-15 Championship … Won silver at the CONCACAF Women's U-20 Championship in 2015 and also played for the U-20s at the 2018 Championship, recording a hat trick in a 4-0 win over Haiti … Started every game for Canada at the 2016 CONCACAF U-17 Championship and scored the game-winning goal in the third place game against Haiti … Called up to the U-20 team in July 2019 for an international series in England … Played club for Unionville Miliken Soccer Club.

Personal
Full name is Shana Angel Flynn … Born in Toronto, Ontario, Canada … Parents are Jerome and Seanette Flynn … Has three younger siblings, Jenna, Janessa and Jerome, Jr. …Decided to attend UCLA because of its elite soccer program, great engineering program and nice weather … Lists her greatest athletic thrills as coming back to defeat Haiti to win the 2014 CONCACAF U-15 Championship and playing her first international game after recovering from an ACL injury … Admires LeBron James, Lionel Messi and Kylian Mbappe … Hobbies include dancing, and she was a dance major at a regional arts school in high school … Plans to major in chemical engineering.

Career Statistics

Year	GP-GS	Shots	Goals	Assists	Points	GWG
2019	8-0	0	0	0	0	0

SUNSHINE **FONTES**

5-4 / Redshirt Freshman
Forward
Wahiawa, Hawaii
Pearl City HS

2019
Redshirted the season after tearing her ACL at the end of her high school season.

U.S. National Team
All-time leading scorer for U.S. U-17 National Team with 24 goals … 2018 U.S. Soccer Young Female Player of the Year nominee … Scored five goals at the 2018 CONCACAF U-17 Championship, including two in the semifinals to clinch a World Cup berth for the U.S. … Scored twice in the opening game of the 2018 U-17 World Cup … Became the first U.S. female player to score four goals in two international games in the same year when she had four-goal games against Venezuela and Argentina in 2018 … Played with the U-15s at the 2015 CONCACAF Tournament, scoring five goals and recording four assists in seven games.

High School/Club
Two-time Gatorade State Player of the Year and Hawaii State Player of the Year who totaled 81 career goals at Pearl City HS … Named to the 2019 TDS All-America team … Inducted into the Hawaii High School Athletic Association Hall of Honor in 2018-19 … State goal-scoring leader as a freshman (29 goals) and senior (25) … Won Hawaii Youth Soccer Association State championships with Hawaii Rush from 2008-14 and with Honolulu Bulls from 2015-17.

Personal
Full name is Sunshine Anuhea Fontes … Born in Honolulu, Hawaii … Parents are Aloha and Randy Fontes … Has six siblings - brothers Travis Aiona and Pono Fontes and sisters Randi, Treasure, Chelsey and Abby Fontes … Describes her greatest athletic thrill as representing the U.S. against other countries and being able to travel the world with her best friends … Admires Lionel Messi, Serena Williams and Cristiano Ronaldo … Undeclared major.

JORDYN GATHER

5-4 / Freshman
Defender
Ladera Ranch, Calif.
JSerra Catholic HS

U.S. National Team

Participated in U.S. Under-16 National Team training camp in 2016.

High School/Club

Named a High School Allstate All-American in 2018 and 2019 … Three-time all-league and two-time all-county selection … Trinity League Defensive Player of the Year and All-CIF as a freshman in 2017 … Led her JSerra team to the 2017 and 2019 State titles and to three CIF Championships and two league titles … Her 2019 team earned the No. 1 national ranking by USA Today and was selected the Top Drawer Soccer Team of the Decade … Also competed in track and field and holds the school record in the 100m and 200m … Won two national titles, three Surf Cup titles and four Blues Cup championships with SoCal Blues … Won three ECNL national championships … Selected to the Best XI at the 2016 ECNL Nationals … Named to the 2017 ECNL All-America team.

Personal

Full name is Jordyn Alyssa Gater … Born and raised in Orange County … Parents are Janina and Robert Gather … Has an older sister, Taylor, and a younger sister, Riley … Describes her greatest athletic thrill as participating in the Allstate All-American, where she had the opportunity to meet Brandi Chastain and Julie Foudy … Admires Michael Jordan, Megan Rapinoe and Brandi Chastain … Hobbies include going to the beach, watching Harry Potter, working out, being outdoors, watching scary movies and volunteering with the disabled community … Fluent in sign language … Looking to major in sociology.

JACKIE GILDAY

5-9 / Sophomore
Midfielder
New Smyrna Beach, Fla.
Spruce Creek HS

2019

Played in eight games and averaged 14.5 minutes per game … Played in a season-high 24 minutes in the season opener against Iowa State … Named to the UCLA All-Academic Team.

Nicaragua National Team

Started for Nicaragua at the 2020 CONCACAF U-20 Championships and scored the team's only goal of the tournament in the first game … In 2018, she led Nicaragua to its first CONCACAF U-20 Championship appearance in 10 years … Became the first player in Nicaragua history to score a goal in a CONCACAF Championship round … Named Player of the Match against Jamaica at the 2018 U-20 CONCACAF Championship … Invited to play with the Nicaragua Full National Team at the 2018 World Cup qualifiers.

High School/Club

Played with Orlando City ECNL for two years and in the United Soccer Alliance DA for two years … Participated in Super Y ODP, id2 and ECNL PDP … Ran track & field for two years at Spruce Creek HS, specializing in middle distances and high jump … Awarded the Best Middle Distance Runner award as a freshman.

Personal

Full name is Jaclyn Talia Gilday … Born in Orlando, Fla. … Parents are Jessica and Frank Gilday … Has an older brother, Frankie … Decided to attend UCLA due to its elite soccer program and high-level academics… Describes her greatest athletic thrill as winning in overtime to qualify for the 2018 Championship with Nicaragua … Hobbies include surfing, reading and traveling… Enrolled at UCLA in Winter 2019 … Undeclared major.

Career Statistics

Year	GP-GS	Shots	Goals	Assists	Points	GWG
2019	8-0	2	0	0	0	0

KYLIE **KERR**

5-9 / Sophomore
Defender
Alamo, Calif.
San Ramon Valley HS

2019

Played in four games and averaged 17 minutes per game … Played in a season-high 28 minutes at Hawaii.

High School/Club

Team captain and leading scorer for San Ramon Valley HS in 2019 with nine goals and four assists … Finished her career with 14 goals and 16 assists … Earned first-team All-NCS honors and was named San Ramon Valley HS Athlete of the Year in 2019 … Earned TDS first-team All-America honors in 2019 … Team won the NCS Championship in 2015 and was a finalist in 2019 … Played club soccer with Mustang, which won the ECNL Northwest championships and were ECNL finalists in 2017 and 2019… Named to the PDP Select team for the Gothia Cup in Sweden in 2017 … Participated in PDP from 2013-2017 and ECNL PDP in 2016 and 2017.

Personal

Full name is Kylie Barbara Kerr … Born in San Francisco, Calif. … Parents are Andrew and Mickie Kerr … Has two younger siblings, Lindsey and Jack … Describes her greatest athletic thrill as playing in the championship game and winning the Gothia Cup in Gothenburg, Sweden with her PDP team … Admires U.S. Women's National Team player Julie Ertz … Hobbies include hanging out with friends, going to the beach, outdoor activities and going to concerts and music festivals … Plays on indoor and futsol leagues for fun … Undeclared major who is looking at pursuing a career in nursing.

Career Statistics

Year	GP-GS	Shots	Goals	Assists	Points	GWG
2019	8-0	0	0	0	0	0

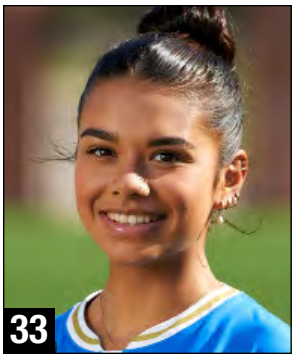

ISABEL **LOZA**

5-2 / Freshman
Midfielder
La Mirada, Calif.
La Mirada HS

U.S. National Team

Participated in U.S. Youth National Team training camps at the U-14, U-16 and U-18 levels.

High School/Club

Earned Top Drawer Soccer first-team All-America honors and was selected the Long Beach Press-Telegram's Dream Team Player of the Year in 2020 … All-CIF and Suburban League MVP after scoring 20 goals and 11 assists in 2020 … Scored 15 goals as a junior … Led La Mirada to the league title and to the state championship game … Played club soccer with LAFC Slammers … Member of the 2019 ECNL Southwest Conference championship team and named to the all-conference team.

Personal

Born in Whittier, Calif. … Parents are Rosaneli and Fernando Loza … Has two older siblings, Fernando and Cassandra … Decided to attend UCLA because of the culture and environment of the school … Describes her greatest athletic thrill as scoring the winning goal in overtime after being down 2-0 to send her team to the championship … Admires Lionel Messi, Neymar and Andrés Iniesta … Hobbies include art, listening to music and binge-watching shows and movies … Undeclared major who is interested in a career in physical therapy.

JILLIAN MARTINEZ

5-3 / Freshman
Forward/Midfielder
San Antonio, Texas
James Madison HS

U.S. National Team

Participated in U.S. Youth National Team training camps at the U-14 through U-16 levels … Represented the U.S. at the 2018 UEFA Women's Development Tournament in Portugal.

High School/Club

Named Texas' 2020 Gatorade State Player of the Year … Registered 39 goals and passed for nine assists in her lone season of high school soccer … Led James Madison to a 21-1 record before the 2019-20 season was canceled … Earned Top Drawer Soccer's first team All-America honors in 2020 … Ranked as the nation's No. 40 recruit by Top Drawer Soccer in her class … Named to the 2019-20 United Soccer Coaches Youth All-American team as a member of Lonestar SC … Selected to the Best XI team at the 2019 U.S. Soccer Development Academy Championship Tournament … Named to the 2017 United Soccer Coaches Youth All-Region Team.

Personal

Full name is Jillian Lorraine Martinez … Born in Katy, Texas … Parents are Larry and Lorraine Martinez … Her father was a member of the Texas State Soccer Championship team in 1987 … Has a younger sister, Brooke … Decided to attend UCLA because it has one of the best women's soccer programs … Describes her greatest athletic thrill to be representing the U.S. at the UEFA Women's Development Tournament in Portugal … Admires Lionel Messi and Grace Geyoro … Hobbies include baking desserts, collecting magnets from different states and countries, reading autobiographies on athletes, and doing yoga … Physiological sciences major who aspires to play professional soccer and attend medical school.

KELLY McMANUS

5-11 / Freshman
Goalkeeper
Long Beach, Calif.
Mater Dei HS

High School/Club

Selected as a 2020 USA Today Los Angeles Girls Soccer Player of the Year nominee … Earned NSCAA High School All-American honors in 2017 … Earned two-time All-CIF and first-team All-Trinity League honors … Lettered in soccer all four years at Mater Dei HS … Logged six saves helping Mater Dei to a 1-0 win over JSerra, its first loss in nearly two years … Selected to the Cal South PRO+ Girls 2001 roster as part of the Olympic Development Program … Played club for Strikers FC as part of the Elite Clubs National League.

Personal

Full name is Kelly Frances McManus … Born in Newport Beach, Calif. … Parents are Christi and Peter … Has two older brothers, Peter and Joshua … Decided to attend UCLA because of the prestigious academics and soccer programs … Admires Hope Solo and Tim Howard … Hobbies include traveling, going to the beach and going to concerts … Can speak fluent American Sign Language … Pre-business economics major hoping to pursue a career in social work for children with special needs.

EMILY MICKELSEN

5-6 / Redshirt Freshman
Midfielder
Newport Beach, Calif.
Corona del Mar HS

2019

Redshirted the season due to injury.

High School/Club

Played four years at Corona del Mar HS … Played on the two-time ECNL National Champion SoCal Blues … Helped her club team win two regional championships, five league titles, five Blues Cup championships, and four Surf Cups.

Personal

Full name is Emily Grace Mickelsen … Born in Newport Beach, Calif. … Parents are Maxine and Daniel Mickelsen … Has two older brothers, Connor and Liam … Father is a UCLA alum, and her brother Liam is a current UCLA student … Admires Sydney Leroux and Alex Morgan … Lists her greatest athletic thrill as winning her first national championship with her club team in 2016 … Hobbies include art, photography, writing and cinema … Psychobiology major whose career objective is to be a doctor.

HANNAH **MITCHELL**

5-8 / Redshirt Freshman
Goalkeeper
Clinton, N.J.
North Hunterdon HS

2019
Redshirted the season.

Scotland National Team
Called up to the U-19 Scotland National Team in May 2019.

High School/Club
Played with Cedar Stars Academy in the Development Academy … Led PDA Storm to the 2015 ECNL Championship … Three-year New Jersey ODP member and regional pool call-up … Named to the Best XI Team at ECNL NJ and Phoenix … Earned two varsity letters at North Hunterdon HS.

Personal
Full name is Hannah Margaret Mitchell … Born in Flemington, N.J. … Parents are Sara and Graham Mitchell … Has two older brothers, Sophie and Jessica … Admires Hope Solo and Inky Johnson … Decided to attend UCLA because of the academic rigor, successful soccer program, community within campus and to live in a new part of the country … Hobbies include traveling, cooking, biking and swimming … President of the Interact Club at her high school and helped raise over $100,000 for their annual Relay for Life event … Plan to major in business-economics.

KAILA **NOVAK**

5-6 / Freshman
Forward
St. Thomas, Ont., Canada
Bill Crothers Secondary School

Canadian National Team
Started three of Canada's four games at the 2020 CONCACAF U-20 Championship and scored a goal in its opening match victory over El Salvador … Helped Canada win bronze at the 2018 CONCACAF U-17 Championship … Led Canada to a fourth-place finish at the FIFA U-17 Women's World Cup in 2018 … Totaled 11 caps and two goals at the U-17 level.

High School/Club
Played club soccer with FC London … Led the Ontario Women's Soccer League in scoring in 2017 with 16 goals in 11 game appearances.

Personal
Full name is Kaila Lilyanna Novak … Born in London, Ontario, Canada … Parents are Jeanette and Jan … Has a younger sister, Tai … Enrolled at UCLA in Winter 2020 … Decided to attend UCLA because of the competitiveness in both academics and athletics … Describes her greatest athletic thrill to be assisting the game-winning goal in a quarterfinal match during the U17 Women's World Cup in 2018 … Admires Cristiano Ronaldo and Megan Rapinoe … Hobbies include snowboarding, traveling, reading and exploring new places with friends and family … Undeclared major who aspires to play professional soccer or attend medical school.

LUCY **PARKER**

5-8 / Senior
Defender
Cambridge, England
LSU / Coleridge CC

2019
Second-team All-Pac-12 honoree … Twice named the Pac-12 Defensive Player of the Week … Ranked fourth on the team in goals scored with four … Had a one-goal, one-assist game against Colorado, scoring the game-winner on a header off a corner kick … Also recorded the game-winner in a 1-0 win at Oregon … Scored a goal against USC and against Clemson in the NCAA Tournament … One of four Bruins to start in all 24 games … Led the team with 2,055 minutes played out of 2,180 … Named to the MAC Hermann Trophy Watch List in the preseason.

2018 (LSU)
United Soccer Coaches third-team All-American and first-team All-SEC and All-Southeast Region honoree … Started all 24 games for LSU and logged 2,286 minutes … Contributed to 10 shutouts from the center back position and scored three goals, two of which were game-winners … Scored goals in the 89th and 106th minute to upset No. 8 South Carolina, 2-1 … Converted the game-winning penalty kick against Boston University to send LSU to the NCAA second round … Helped LSU's backline hold opponents scoreless for 558 minutes, the second longest stretch in school history… The Tigers' 10 shutouts were the second-most in school history … Named the SEC Defender of the Week Sept. 10 … Selected to the 2018 SEC Community Service Team … LSWA first-team honoree.

2017 (LSU)
Started all 18 games for the Tigers and was tied for third on the team in scoring with 10 points on three goals and four assists … Scored a goal and assisted on the game-winner against Georgia … Recorded the game-winning goal in the 87th minute in a 1-0 win over Liberty.

England National Team
A mainstay in England's Youth National Team program from the U-15-U-21 level … Has 22 international caps … Helped the U-19 squad win the 2016 Women's International Cup … Played in two European Championship qualification tournaments with the U-17 team … Played for 10 years with Arsenal Ladies … Three-time Arsenal Player of the Year … Two-time FA Youth Cup winner … Ran track and field in high school and was a youth county and regional 800m champion and a national qualifier in the 1500m.

Personal
Full name is Lucy Michelle Parker … Born in Cambridge, England … Mother is Jane Packman … Has two older sisters, Katie and Hollie … Sister Hollie ran track & field at LSU … Admires Carlos Puyol, Sergio Ramos and Jessica Ennis … Lists her greatest athletic thrills as winning the SEC Championship with LSU in 2018 and playing in the European Championships with England … Hobbies include traveling and exploring new places … Psychology major.

Career Statistics

Year	GP-GS	Shots	Goals	Assists	Points	GWG
2017	18-18	38	3	4	10	1
2018	24-24	26	3	0	6	2
2019	24-24	19	4	1	9	2
Totals	66-66	83	10	5	25	5

JACEY **PEDERSON**

5-5 / Redshirt Senior
Defender
Palo Alto, Calif.
Palo Alto HS

2019
Selected to the Pac-12 Fall Academic Honor Roll … Received UCLA's Athletic Director's Academic Excellence Award for making the honor roll every quarter at UCLA … Redshirted the season due to injury.

2018
Earned honorable mention Pac-12 All-Academic honors for the second-straight year … Played in nine games total with four starts … Started three of the season's first four games before being sidelined with injury … Returned for the final five games of the regular season but injured her knee just before the start of postseason.

2017
Played in 12 games and earned starts at Weber State and against Oregon State … Assisted on the game-winning goal against San Diego State in the NCAA first round … Played in a season-high 68 minutes vs. Oregon State … Had two shots on goal against USC … Honorable mention Pac-12 All-Academic selection.

2016
Played in 17 games and earned six starts, including starts in the last four games … Helped UCLA record three shutouts in its last four games … Assisted on the game-tying goal with less than two minutes to play in regulation in the NCAA 3rd Round game at West Virginia … Played the full 90 against Washington State and a career-high 92 minutes at West Virginia.

U.S. National Team
Member of the U.S. Youth National Team program from 2012-16 … Most recently represented the U.S. U-19 team in New Zealand in June 2016.

High School/Club
High school All-American, all-region and all-state selection at Palo Alto High School … NSCAA Youth All-American in 2015 … Played four years of soccer as a defender and midfielder and two years of track & field, competing in the long jump, triple jump, 4x400m relay, and 200m … SCVAL Defensive MVP for the 2012-13 season and league MVP as a junior and senior … San Jose Mercury Player of the Year for the Central Coast Section as a junior … Played club soccer for PSV Union FC, which won the Surf College Cup in 2014.

Personal
Full name is Jacey Pederson … Born in Palo Alto, Calif. … Greatest athletic thrill was representing the U.S. at national training camps … Hobbies include cooking/baking, listening to music, hiking, and yoga … Parents are Shelly and Stu Pederson … Stu played 14 years of professional baseball for the Los Angeles Dodgers and Toronto Blue Jays … Has three brothers, Champ, Tyger, and Joc … Joc is an All-Star center fielder for the Los Angeles Dodgers, Tyger played within the Dodgers organization from 2013-14, and Champ was enshrined into the Little League Hall of Excellence in 2017 … Admires Stephen Curry … Majoring in sociology.

Career Statistics

Year	GP-GS	Shots	Goals	Assists	Points	GWG
2016	17-6	2	0	1	1	0
2017	12-2	4	0	1	1	0
2018	9-4	0	0	0	0	0
Totals	38-12	6	0	1	2	0

MARICARMEN **REYES**

5-7 / Junior
Midfielder
Orange, Calif.
Segerstrom HS

2019

Came back from two offseason surgeries to make her season debut on Oct. 19 at Stanford … One game later, against Washington, she scored the game-winning goal in the 87th minute … Assisted on the game-tying goal in the win over Washington State … Recorded a goal and assist at Oregon State … In just 11 games played, Reyes totaled three goals and three assists while averaging just 30 minutes per game.

2018

Named to the Pac-12 All-Freshman team … Played in 21 games, missing only the season opener due to the U-20 Women's World Cup, and started 10 games … Scored three goals, including a goal 75 seconds into the contest against Arizona State… Selected to the TDS Preseason Freshman Best XI.

Mexican National Team

Started for Mexico at the 2020 CONCACAF U-20 Championships and helped the team advance to the championship game, earning a U-20 World Cup bid … Scored a goal the Round of 16 win over Grenada … Starter for Mexico in all three games at the 2018 FIFA U-20 Women's World Cup … Helped lead Mexico to gold at the 2018 CONCACAF U-20 Championship and to a silver medal at the 2015 CONCACAF U-17 Championships.

High School/Club

Played one year of high school soccer at Segerstrom HS and earned all-league and Rookie of the Year honors … Played club soccer at West Coast Academy.

Personal

Full name is Maricarmen Reyes … Born in Fountain Valley, Calif. … Greatest athletic thrill is winning the 2018 CONCACAF Championships … Parents are Jorge and Carmen Reyes … Has two older brothers, Jorge and Oscar … Father and both brothers played professional soccer … Brother Oscar played soccer at UCLA from 2008-11 and is a member of the U.S. Beach Soccer National Team … Hobbies include hanging out with family and friends and going to the beach … Undeclared major whose career objective is social work.

Career Statistics

Year	GP-GS	Shots	Goals	Assists	Points	GWG
2018	21-10	24	3	0	6	0
2019	11-0	15	3	3	9	1
Totals	31-10	39	6	3	15	1

BRIANNE **RILEY**

5-8 / Sophomore
Defender
San Clemente, Calif.
Santa Margarita HS

2019

Played in 18 games, second-most among freshmen, and started against Arizona State, where she played a season-high 75 minutes … Played 45 minutes or more in five games.

High School/Club

NSCAA High School All-American in 2019 … Two-time All-CIF, All-Orange County and all-league first-team honoree … Trinity League Defensive MVP in 2019 and MVP in 2018 … Two-time Santa Margarita HS Defensive Player of the Year and the 2019 Team MVP … Played club soccer most recently with Strikers FC … Helped lead West Coast FC to the 2016 ECNL Final Four.

Personal

Full name is Brianne Allene Riley … Born in Newport Beach, Calif. … Parents are Kelly and Gary Riley … Has an older brother, Connor … Describes her greatest athletic thrill as making it to the ECNL Final Four with her club team … Admires Julie Ertz and Mike Trout … Hobbies include traveling, going to the beach, wake boarding, and skiing … Sociology major.

Career Statistics

Year	GP-GS	Shots	Goals	Assists	Points	GWG
2019	18-1	1	0	0	0	0

KARINA **RODRIGUEZ**

5-5 / Senior
Defender
Torrance, Calif.
Torrance HS

2019

One of four players to start all 24 games and goes into her senior season having made 52 consecutive starts … Ranked third on the team in minutes played with 1,990 out of 2,180 … Contributed to 13 shutouts … Scored one goal against Arizona State and had an assist in the Bruins' regular season win over Florida State … Selected to Top Drawer Soccer's preseason Best XI third team.

2018

Earned United Soccer Coaches second-team All-Pacific Region honors … All-Pac-12 third-team selection … Honorable mention Pac-12 All-Academic honoree … One of just two players to start all 22 games … Led UCLA in minutes played with 1,978 out of 2,035 … Contributed to 12 shutouts and scored three goals … Scored her first collegiate goal at San Diego State … Also scored off set pieces at Utah and against North Carolina State … Assisted on the game-winner with two seconds left against Long Beach State … Two-time Pac-12 Defensive Player of the Week honoree.

2017

Selected to Top Drawer Soccer's Freshman Best XI Second Team … Played in all 25 games, making 23 starts … Ranked second among field players in minutes played with 2041 … Contributed to nine shutouts.

U.S. National Team

Member of U.S. squad at 2018 CONCACAF U-20 Women's Championship … Participated in the 2016 FIFA Under-17 Women's World Cup … Started and played in all four matches at the 2016 CONCACAF U-17 Women's Championship and picked up one assist in helping the USA to the regional title and a Under-17 Women's World Cup berth … Also trained with the U.S. Under-19 National Team in 2016 and the Under-20s in 2017 … Played with the Under-15 National Team in 2014.

High School/Club

Member of the So Cal Blues and was named to the Best XI as the Blues won the 2016 U-19 U.S. Club Soccer National Championship … Two-time youth All-American … Nominee for 2016 player of the year … Played two seasons of soccer at Torrance HS.

Personal

Full name is Karina Anais Rodriguez … Born in Torrance, Calif. … Parents are Rafael and Elia Rodriguez … Older sister Anika is also on the UCLA soccer team … Has three younger siblings, Cristian, Nikaela and Nicolas … States that getting to play college soccer and experience college life alongside her sister is a dream come true … Lists her greatest athletic thrill as representing the U.S. at the Under-17 Women's World Cup … Political Science major.

Career Statistics

Year	GP-GS	Shots	Goals	Assists	Points	GWG
2017	25-23	3	0	0	0	0
2018	22-22	11	3	1	7	0
2019	24-24	15	1	1	3	0
Totals	71-69	29	4	2	10	0

MICHAELA **ROSENBAUM**

5-2 / Freshman
Midfielder
Santa Rosa, Calif.
Montgomery HS

U.S. National Team

Made training camp rosters for the U.S. Youth National Teams from U-14 through U-18 … Represented the U.S. on the U-16 Women's National Team in Germany in 2017.

High School/Club

Lettered in soccer all four years at Montgomery HS … Named MVP her sophomore, junior and senior seasons … Helped Montgomery to a CIF-NCS Division III Championship during the 2019-2020 season … Led her high school squad to three NBL titles and two NCS titles … Played for Santa Rosa United SC as part of the Elite Clubs Soccer League … Earned Top Drawer Soccer's second team All-America honors in 2020 … Was ranked as the nation's No. 37 recruit by Top Drawer Soccer in her class.

Personal

Full name is Michaela Sherry Rosenbaum … Born in Santa Rosa, Calif. … Parents are Michael Rosenbaum and Esmeralda Vasquez … Has one older sister, Bianca, and three younger sisters, Isabella, Jordyn and Lauryn … Decided to attend UCLA because of the beautiful campus and how the coaching staff made her feel welcomed … Describes her greatest athletic thrill as beating Germany when competing for the U-16 Women's National Team… Admires Megan Rapinoe and Stephen Curry … Hobbies include spending time with friends and family, traveling and experiencing different cultures … Undeclared major.

IDALIA SERRANO

5-3 / Junior
Goalkeeper
Mendota, Calif.
Mendota HS

2019
Did not see action.

2018
Did not see action.

High School/Club
Attended Mendota HS and ran cross country for three years … Played club soccer with Sacramento United and Santa Clara Sporting.

Personal
Full name is Idalia E. Serrano … Born in Fresno, Calif. … Mother is Socorro Franco … Has three older brothers, Oscar, Jose and Jonathan, and a younger sister, Nadia … Always dreamed of attending UCLA from a young age … Greatest athletic thrill was keeping a clean sheet during the entirety of the Surf Cup … Admires Mia Hamm and Lionel Messi … Hobbies include reading about politics and helping animals …Political Science major whose career aspiration is to become a lawyer.

DELANIE SHEEHAN

5-6 / Senior
Midfielder
Brentwood, Calif.
Liberty HS

2019
Played in 24 games and started 23 … Recorded two goals and three assists … Had a two-assist game at Hawaii … Scored the game-winning goal against Lamar in the first round of the NCAA Tournament and also scored a goal against Florida … Selected the Pac-12 Defensive Player of the Week for Sept. 2 after the Bruins shut out Florida and beat Florida State … Received UCLA Athletics' Rose Gilbert Courage and Character Award.

2018
Earned All-Pac-12 third-team honors … Played and started in 21 games …Converted to defender early in the season and contributed to 12 shutouts … Named the Pac-12 Defensive Player of the Week for Oct. 16 after a 2-0 shutout at Washington during which she helped hold the Huskies to four shots on goal and scored a goal in the 83rd minute … Finished the year with four goals, including the game-winner at Penn State … Ranked third on the team with seven assists … Tied for fourth in scoring with 15 points … Had a one goal, one assist game at Utah … Recorded four assists in the NCAA Tournament.

2017
Earned Pac-12 All-Freshman honors … Selected to Top Drawer Soccer's Freshman Best XI First Team … Played in all 25 games, making 10 starts … Ranked second among UCLA freshmen in scoring with five goals and 13 points … Scored game-winning goals at Long Beach State and against UC Santa Barbara … Scored two goals in the win at Long Beach State … Scored the tying goal against Stanford in the NCAA championship game.

U.S. National Team
Member of the U.S. Under-19 and Under-18 National Teams … Alternate for the U.S. at the 2018 Under-20 FIFA Women's World Cup.

High School/Club
Earned TeamSnap All-America and all-region honors in 2017 … Finalist for Gatorade State Player of the Year … BVAL League MVP in 2015 and 2016 and a three-time NCS first-team honoree … Twice named to the Best of NEPS All-Tournament team … Member of the National Championship club squad West Coast SC.

Personal
Full name is Delanie Breann Sheehan … Born in Walnut Creek, Calif. … Chose UCLA because she always desired a program that would push her to her full potential in every aspect of life … Admires Carli Lloyd because of her humbleness and work ethic … Hobbies include soccer, going to the beach with friends, going on the boat, reading self-motivating books, yoga, and hiking … Economics major.

Career Statistics

Year	GP-GS	Shots	Goals	Assists	Points	GWG
2017	25-10	26	5	3	13	2
2018	21-21	16	4	7	15	1
2019	24-23	24	2	3	7	1
Totals	70-54	66	11	13	35	4

20

MY HAUGLAND SØRSDAHL

5-8 / Freshman
Defender
Moss, Norway
Wang Toppidrett

Norwegian National Team
Has played in 23 matches for the Norwegian National Team at the U-16 through U-19 levels, including 13 with the U-19s … Saw action in two matches at the 2019 UEFA U-19 Championship … Helped Norway to reach the 2017 UEFA U-17 Championship semifinals.

High School/Club
Has appeared in 54 matches and logged two goals for Kolbotn IL's senior team.

Personal
Born in Bærum, Norway … Parents are Irene Haugland Sørsdahl and Stian Sørsdahl … Has an older brother, Ask Haugland Sørsdahl and a younger brother, Max Haugland Sørsdahl … Decided to attend UCLA because of the high academic and athletic standards … Describes her greatest athletic thrill to be her team's 2-1 victory over England in the U-17 UEFA Championship to reach the semifinals… Hobbies include watching movies and listening to music … Undeclared major.

18

DASIA TORBERT

5-8 / Freshman
Midfielder
Buford, Ga.
Mountain View HS

U.S. National Team
Participated in U.S. Youth National Team training camps at the U-14, U-16 and U-18 levels … Started two games on the U-18s Women's National Team during the 2020 Tricontinental Cup in Florida.

High School/Club
Was ranked No. 12 on the 2020 Girls IMG Academy 150 … Registered 22 goals and 11 assists in her lone high school season with Mountain View … Earned TeamSnap State Star honors in 2017 when playing for Brookwood High School … Named to the United Soccer Coaches Youth All-South Region honors in 2018 and Class 7A Girls' All-County Soccer Team honors in 2017 … Tallied 13 goals during the 2019-2020 season with NASA Tophat, which was ranked the No. 1 club team in the nation in 2020 … Logged 15 goals in 2018-2019 … Selected to a regional and state team roster for the Olympic Development Program.

Personal
Full name is Dasia Cameron Torbert … Born in Lawrenceville, Ga. … Parents are Ali and Regan … Her mother played on the University of Georgia's women's soccer team, and her father played on Georgia's football team … Has two younger brothers, Xavier Bose and Cameron Torbert … Decided to attend UCLA after watching UCLA win the national championship in 2013 … Admires Megan Rapinoe, Kobe Bryant and Kylian Mbappé … Hobbies include drawing, hanging out with friends, going on adventures and shopping … Undeclared major hoping to pursue a pre-med track and become an anesthesiologist.

2

KALI TREVITHICK

5-8 / Sophomore
Forward
Temecula, Calif.
Rancho Christian HS

2019
Started the first four games of the season before suffering a knee injury in early September but came back to play in the final six games of the season … Scored her first collegiate goal in the NCAA first round against Lamar … Had a one goal, one assist game in the second round vs. Clemson.

U.S. National Team
Participated in U.S. Youth National Team camps since 2013, playing with every USA Team age group from U-14 to U-20 … Scored her first international goal in South Korea with the U-17s in 2014.

High School/Club
Named to the U.S. Soccer Development Academy's Best XI for the West Conference in 2019 … Leading scorer in the USDA Southwest Division and ranked second in the nation with 33 goals … Played club soccer with Legends FC … Earned two varsity letters in soccer and basketball and four in track and field at Rancho Christian HS … First-team all-league honoree and averaged three goals per game her senior season.

Personal
Full name is Kali Rian Trevithick … Born in Anchorage, Alaska … Says that UCLA was her dream school ever since she was young because of its stellar soccer program and academics … Admires Mesut Ozil and Megan Rapinoe … Parents are Bobbi and Eric Trevitihick … Has two younger sisters, Olivia and Ellie … Father Eric played hockey and is in the Alaska Hall of Fame … Hobbies include snowboarding and drawing … Undeclared major.

Career Statistics

Year	GP-GS	Shots	Goals	Assists	Points	GWG
2019	10-4	12	2	2	6	0

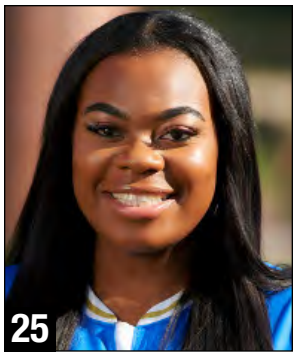

CASSIDY TSHIMBALANGA

5-4 / Redshirt Sophomore
Forward
Alamo, Calif.
Carondelet HS

2019
Selected to the Pac-12 Fall Academic Honor Roll … Did not play due to injury.

2018
Redshirted the season due to a knee injury.

High School/Club
Four-year starter at Carondelet HS … Won the 2018 Bay Area Sports Hall of Fame Student-Athlete Award … High school All-American in 2017 and 2018 … Two-time Team MVP and Offensive Player of the Year … Won the 2017 Wendy's High School Heisman … Three-time NCS Scholar Athlete … 2018 Carondelet High School Athlete of the Year after setting the school's single-season record for goals scored … Named to the SOCCERLIST top 100 players in America List … Winner of the 2018 U.S. Youth Soccer William J. "Billy" Goaziou Award … Participated in U.S. Soccer National Training ID camp in 2013 … Member of state and regional PDP teams (2012-14) and ODP teams (2014-16) … Played club soccer with California Thorns and DeAnza Force.

Personal
Full name is Cassidy K. Tshimbalanga … Born in California … Parents are Didier and Cheree Tshimbalanga … Has an older sister, Sydney … Father attended UCLA … Uncle Keidane McAlpine is the head women's soccer coach at USC … Aunt Kanika McAlpine played soccer at the University of South Carolina … Wanted to attend UCLA since she first visited the campus with her family at age 7 … Lists her greatest athletic thrill as getting the blue and gold jersey with No. 25 … Admires Megan Rapinoe, Serena Williams and Kylian Mbappe … Interests are tourism, community service and live music … Founder and director of ASISTERSPROJECT.org, which is devoted to women and children living in poverty and violence globally … Has won many major service awards, including the nation's highest award for service, the US President's

REILYN TURNER

5-9 / Freshman
Forward
Aliso Viejo, Calif.
Laguna Beach HS

U.S. National Team
Has been a fixture on the U.S. Youth National Teams, having attended 18 training camps at various levels … Played on the U-19 National Team in the 2020 La Manga Tournament … Scored in consecutive games in two international friendly matches against Japan's U-20 team in 2019 … Was a member of the 2018 CONCACAF U-17 Championship roster, scoring two goals, including the game-winner against Canada to send the team to the semifinals.

High School/Club
Three-year soccer letter winner and notched All-American and All-CIF honors at Laguna Beach ... Was ranked as the nation's No. 11 recruit by Top Drawer Soccer in her class … Earned Orange Coast League MVP honors her sophomore season after leading Laguna Beach to an undefeated regular season and to its second consecutive league title … Was the leading scorer for the four-time national champion SoCal Blues in the Elite Clubs National League.

Personal
Born in Lakewood, Calif. … Parents are Nate Turner and Felicia Madrigal … Her father is a former NFL wide receiver who had stints with the San Diego Chargers and the New Orleans Saints and is currently the football head coach at LA Southwest College … Her mother played soccer at UNLV … Has an older sister, Blake, who currently plays soccer at Columbia … Decided to attend UCLA after falling in love with the campus at a soccer camp when she was eight years old … Describes her greatest athletic thrill to be scoring a header to put the U-17 National Team up 1-0 in the 2018 CONCACAF U-17 Championship to eventually win 2-0 over Canada and qualify for the U-17 Women's World Cup … Admires Abby Wambach, Tobin Heath and Michelle Akers … Hobbies include art … Undeclared major.

MACKENZEE **VANCE**

5-7 / Freshman
Midfielder / Forward
Bluffton, S.C.
Bluffton HS

U.S. National Team

Made her U.S. Youth National Team debut in 2015 with the U-14s and has since played with the U-15s, U-16s, U-17s and U-19s … Competed on the U-19 Women's National Team at La Manga Tournament in Spain in 2020 … Earned her first cap in 2017 with the U-17 Women's National Team.

High School/Club

Played just one season of high school soccer with Bluffton during her freshman year and logged 19 goals in eight games … Commuted to Jacksonville, Florida to play club with United Soccer Alliance … Earned All-South Region honors in 2018 and 2019 … Named to United Soccer Coaches Youth Girls All-American Team in 2018 and 2019.

Personal

Full name is MacKenzee Marie Vance … Born in Hilton Head, S.C. … Parents are Susan Donahoe and Barry Vance … Decided to attend UCLA because the campus, coaches and environment made her feel at home … Describes her greatest athletic thrill to be receiving her first cap against the Haitian National Team in 2017 … Admires Tobin Heath, LeBron James and Antoine Griezmann … Hobbies include reading, skiing and playing the ukulele … Undeclared major.

VIVIANA **VILLACORTA**

5-7 / Senior
Midfielder
Lawndale, Calif.
Mira Costa HS

2019

Earned second-team All-Pac-12 honors for the second consecutive season … One of four players to start in all 24 games and has started in 45 consecutive games … Played in 2,012 minutes … Scored three goals with a career-high eight assists and ranked fourth on the team with 14 points … Scored the game-winner and assisted on a goal in the 4-2 win over USC … Totaled one goal and three assists in postseason play.

2018

Earned second-team All-Pac-12 honors … Played in all 22 games and started all but the season opener … Scored four goals and recorded four assists for 12 points … Had a hand in each goal in a 2-0 win over Arizona, assisting on the first goal and scoring the second … Recorded a goal and assist at Cal … First career goal was at Stanford.

2017

Played in all 25 games and started 15, including all six in the NCAA Tournament … Recorded four assists.

U.S. National Team

Starter for the U.S. at the 2018 FIFA U-20 Women's World Cup … Previously played on the Under-19 and Under-18 teams.

High School/Club

Played four years at Mira Costa HS … Named to the Daily Breeze All-Area teams from her last three seasons … Earned Bay League second team honors as a freshman and first team her last three … Won USYS National Championships in 2015 and 2016 with Cal South ODP teams … Member of 2016 National Champion Santa Clarita Blue Heat.

Personal

Full name is Viviana Venezia Villacorta … Born in Torrance, Calif. … Parents are Julio and Sonia Villacorta … Has two older sisters, Vanessa and Veronica, who played intercollegiate soccer at UC Merced, and a younger brother, Leonardo … Father won a state championship with El Camino College's soccer team … Chose UCLA to be in an environment where she will be challenged both academically and athletically … Lists her greatest thrill as earning her first start with the U.S. U-18 National Team in the National Football Stadium in Northern Ireland … Admires Andres Iniesta, Carli Lloyd and Lionel Messi … Hobbies include baking, hanging out with family and friends, and singing … Sociology major.

Career Statistics

Year	GP-GS	Shots	Goals	Assists	Points	GWG
2017	25-15	8	0	4	4	0
2018	22-21	33	4	4	12	0
2019	24-24	24	3	8	14	1
Totals	71-60	65	7	16	30	1

Mia Fishel

Individual Statistics

Overall Record: 18-5-1 (Home: 11-1 Away: 6-3; Neutral: 1-1-1)
Pac-12 Record/Finish: 8-3/2nd
NCAA Finish/Final NSCAA Ranking: 3rd

Player	GP-GS	G	A	Pts.	Shots	GWG	YC-RC
Mia Fishel	24-20	14	3	31	70	6	1-0
Ashley Sanchez	24-23	7	15	29	73	1	0-0
Chloe Castaneda	24-16	6	4	16	29	2	1-0
Viviana Villacorta	24-24	3	8	14	24	1	0-0
Jessie Fleming	22-22	3	4	10	36	1	1-0
Marley Canales	13-13	3	4	10	11	1	1-0
Lucy Parker	24-24	4	1	9	19	2	1-0
Maricarmen Reyes	11-0	3	3	9	15	1	0-0
Delanie Sheehan	24-23	2	3	7	24	1	1-0
Kali Trevithick	10-4	2	2	6	12	0	0-0
Kennedy Faulknor	14-7	2	2	6	12	2	0-0
Anika Rodriguez	20-13	0	6	6	30	0	0-0
Sunny Dunphy	22-1	1	2	4	15	0	1-0
Karina Rodriguez	24-24	1	1	3	15	0	0-0
Rachel Lowe	11-0	1	1	3	9	0	0-0
Kaiya McCullough	24-24	0	1	1	2	0	1-0
Jackie Gilday	8-0	0	0	0	2	0	0-0
Brianne Riley	18-1	0	0	0	1	0	0-0
Olivia Athens	4-0	0	0	0	1	0	0-0
Janae DeFazio	8-0	0	0	0	0	0	0-0
Kylie Kerr	4-0	0	0	0	0	0	0-0
Maki Umehara	2-1	0	0	0	0	0	0-0
Brecken Mozingo	6-0	0	0	0	0	0	0-0
Teagan Micah	20-20	0	0	0	0	0	0-0
Shana Flynn	8-0	0	0	0	0	0	0-0
Lauren Brzykcy	6-4	0	0	0	0	0	0-0
UCLA Totals	*24*	*53*	*60*	*166*	*400*	*18*	*8-0*
Opponent Totals	*24*	*20*	*14*	*54*	*187*	*5*	*21-0*

Goalkeeping

Player	GP-GS	Min.	Saves	SHO	GA	GAA	W-L-T
Teagan Micah	20-16	1736	49	10(1)	15	0.78	15-4-1
Lauren Brzykcy	6-4	444	13	2(1)	5	1.01	3-1-0
UCLA Totals	24	2180	63	13	20	0.83	18-5-1
Opponent Totals	*24*	*2180*	*147*	*3*	*53*	*2.19*	*5-18-1*

Scoring & Results

Date	Opponent	Result, Score	Scoring
Aug. 23	IOWA STATE	W, 3-0	SANCHEZ (Fleming) Lowe (Sanchez) Fishel (Canales)
Aug. 25	at Long Beach State	W, 1-0	FISHEL (Sanchez)
Aug. 29	vs. #1 Florida State	W, 2-1	Fleming (K. Rodriguez, Fishel) FLEMING (Sanchez, Villacorta)
Sept. 1	FLORIDA	W, 2-0	CANALES (pk) Sheehan (Trevithick)
Sept. 5	at Santa Clara	L, 0-2	none
Sept. 14	#22 WISCONSIN	W, 1-0	FAULKNOR (Fleming)
Sept. 19	vs. Pepperdine	T, 2-2 (2OT)	Sanchez (Faulknor) Sanchez (Fishel, Fleming)
Sept. 22	at Hawaii	W, 4-0	FISHEL (Canales, Lowe) Dunphy (Ssanchez, Sheehan) Fishel (Villacorta) Canales (Sheehan)
Sept. 27	CALIFORNIA*	L, 1-2	Canales (pk)
Oct. 3	at Arizona*	L, 0-3	none
Oct. 6	at Arizona State*	W, 4-1	Villacorta (un) FAULKNOR (Villacorta) K. Rodriguez (A. Rodriguez, Sanchez) Sanchez (un)
Oct. 10	COLORADO*	W, 3-0	PARKER (Faulknor, Canales) Fishel (Villacorta, Fleming) Sanchez (Parker, Canales)
Oct. 13	UTAH*	W, 2-0	FISHEL (McCullough, Sanchez) Fishel (un)
Oct. 19	at #2 Stanford*	L 0-1	none
Oct. 24	WASHINGTON*	W, 1-0	REYES (Sanchez)
Oct. 27	#19 WASHINGTON STATE*	W, 2-1	Sanchez (Reyes, A. Rodriguez) FISHEL (A. Rodriguez)
Oct. 31	at Oregon State*	W, 4-0	CASTANEDA (Sanchez) Castaneda (Reyes, Sanchez) Reyes (Castaneda) Own Goal
Nov. 3	at Oregon*	W, 1-0	PARKER (A. Rodriguez, Sanchez)
Nov. 8	#9 USC*	W, 4-2	Castaneda (Villacorta) Fishel (Castaneda, Sanchez) VILLACORTA (Sheehan) Parker (Sanchez)
Nov. 15	LAMAR (NCAA 1st Rd.)	W, 4-1	FLEMING (A. Rodriguez) SHEEHAN (Dunphy) Reyes (un) Trevithick (Villacorta)
Nov. 22	CLEMSON (NCAA 2nd Rd.)	W, 5-0	FISHEL (Castaneda) Parker (Castaneda, Sanchez) Sanchez (Reyes) Trevithick (Sanchez, Dunphy) Fishel (Villacorta, Trevithick)
Nov. 24	#10 WISCONSIN (NCAA 3rd Rd.)	W, 2-0	FISHEL (un) Villacorta (un)
Nov. 29	at #6 Florida State (NCAA Quarterfinals)	W, 4-0	CASTANEDA (Fishel) Castaneda (A. Rodriguez) Fishel (un) Fishel (Villacorta)
Dec. 6	vs. #1 Stanford (NCAA Semifinals)	L, 1-4	Castaneda (Sanchez)

Home matches and game-winning goals in ALL CAPS. ** Denotes Pac-12 Match*

The 2019 Bruins

#4 UCLA 3, Iowa State 0

Aug. 23, 2019 @ Wallis Annenberg Stadium

Scoring	1st	2nd	F
Iowa State	0	0	0
UCLA	1	2	3

Scoring Summary
UCLA: Sanchez (Fleming) - 32:11
UCLA: Lowe (Sanchez) - 57:37
UCLA: Fishel (Canales) - 89:48

Goalkeepers (Saves/Min.)
ISU: Schwichtenberg (5/90)
UCLA: Micah (1/90)

Shots: ISU 3, UCLA 11; Corners: ISU 2, UCLA 4; Fouls: ISU 5, UCLA 11. Attendance: 621.

#4 UCLA 1, LBSU 0

Aug. 25, 2019 @ Long Beach, Calif.

Scoring	1st	2nd	F
UCLA	1	0	1
LBSU	0	0	0

Scoring Summary
UCLA: Fishel (Sanchez) - 12:13

Goalkeepers (Saves/Min.)
UCLA: Micah (1/90)
LBSU: Alemany Sanchez (7/90)

Shots: UCLA 21, LBSU 10; Corners: UCLA 11, LBSU 3; Fouls: UCLA 9, LBSU 7. Attendance: 2303.

#4 UCLA 2, #1 Florida State 1

Aug. 29, 2019 @ Banc of California Stadium

Scoring	1st	2nd	F
FSU	0	1	1
UCLA	2	0	2

Scoring Summary
UCLA: Fleming (K. Rodriguez, Fishel) - 13:04
UCLA: Fleming (Sanchez, Villacorta) - 34:02
FSU: Howell (Nighswonger) - 75:48

Goalkeepers (Saves/Min.)
FSU: Jeffers (9/90)
UCLA: Micah (2/90)

Shots: UCLA 12, FSU 5; Corners: UCLA 7, FSU 1; Fouls: UCLA 10, FSU 7. Attendance: 3529.

#4 UCLA 2, Florida 0

Oct. 26, 2017 @ Wallis Annenberg Stadium

Scoring	1st	2nd	F
Florida	0	0	0
UCLA	0	2	2

Scoring Summary
UCLA: Canales (pk) - 47:40
UCLA: Sheehan (Trevithick) - 58:12

Goalkeepers (Saves/Min.)
FL: Espinoza (6/90)
UCLA: Micah (3/90)

Shots: FL 6, UCLA 13 Corners: FL 5, UCLA 6; Fouls: FL 11, UCLA 5. Attendance: 1172.

Santa Clara 2, #2 UCLA 0

Sept. 5, 2019 @ Santa Clara, Calif.

Scoring	1st	2nd	F
UCLA	0	0	0
Santa Clara	1	1	2

Scoring Summary
SCU: Own Goal (19:01)
SCU: Smith (D'Aquila, Doyle) - 55:42

Goalkeepers (Saves/Min.)
UCLA: Micah (3/90)
SCU: Ogren (4/90)

Shots: UCLA 8, SCU 13; Corners: UCLA 7, SCU 2; Fouls: UCLA 13, SCU 19. Attendance: 800.

#5 UCLA 1, #22 Wisconsin 0

Sept. 14, 2019 @ Wallis Annenberg Stadium

Scoring	1st	2nd	F
Wisconsin	0	0	0
UCLA	0	1	1

Scoring Summary
UCLA: Faulknor (Fleming) - 50:03

Goalkeepers (Saves/Min.)
WISC: Bloomer (5/90)
UCLA: Micah (5/90)

Shots: WISC 12, UCLA 13; Corners: WISC 5, UCLA 6; Fouls: WISC 17, UCLA 8. Attendance: 613.

#5 UCLA 2, Pepperdine 2

Sept. 19, 2019 @ Waipahu, Hawaii

Scoring	1st	2nd	OT1	OT2	F
UCLA	1	1	0	0	2
Pepperdine	1	1	0	0	2

Scoring Summary
UCLA: Sanchez (Faulknor) - 4:47
PEP: Gaynor (Satterfield, McFarland) - 33:58
PEP: Stenberg (un) - 51:41
UCLA: Sanchez (Fishel, Fleming) - 64:43

Goalkeepers (Saves/Min.)
UCLA: Micah (1/110)
PEP: Ehmann (7/110)

Shots: UCLA 20, PEP 5; Corners: UCLA 7, PEP 3; Fouls: UCLA 5, PEP 7. Attendance: 743.

#5 UCLA 4, Hawaii 0

Sept. 22, 2019 @ Waipahu, Hawaii

Scoring	1st	2nd	F
UCLA	2	2	4
Hawaii	0	0	0

Scoring Summary
UCLA: Fishel (Canales, Lowe) - 29:47
UCLA: Dunphy (Sanchez, Sheehan) - 35:43
UCLA: Fishel (Villacorta) - 49:19
UCLA: Canales (Sheehan) - 89:29

Goalkeepers (Saves/Min.)
UCLA: Micah (0/45), Brzykcy (2/45)
UH: Mata (8/90)

Shots: UCLA 19, UH 5; Corners: UCLA 9, UH 1; Fouls: UCLA 5, UH 5. Attendance: 1805.

California 2, #7 UCLA 1

Sept. 27, 2019 @ Wallis Annenberg Stadium

Scoring	1st	2nd	F
California	1	1	2
UCLA	1	0	1

Scoring Summary
Cal: Deza (un) - 5:52
UCLA: Canales (pk) - 10:15
Cal: Gifford (Kim) - 87:17

Goalkeepers (Saves/Min.)
Cal: Anderson (3/90)
UCLA: Micah (2/90)

Shots: Cal 8, UCLA 17; Corners: Cal 7, UCLA 16; Fouls: Cal 9, UCLA 6. Attendance: 2253.

Arizona 3, #16 UCLA 0

Oct. 3, 2019 @ Tucson, Ariz.

Scoring	1st	2nd	F
UCLA	0	0	0
Arizona	1	2	3

Scoring Summary
ARIZ: Talley (un) - 27:59
ARIZ: Wilson (un) - 67:10
ARIZ: Talley (Cavarra) - 84:37

Goalkeepers (Saves/Min.)
UCLA: Brzykcy (4/90)
ARIZ: Hisey (4/90)

Shots: UCLA 11, ARIZ 12; Corners: UCLA 5, ARIZ 2; Fouls: UCLA 7, ARIZ 7. Attendance: 1005.

#16 UCLA 4, Arizona State 1

Oct. 6, 2019 @ Tempe, Ariz.

Scoring	1st	2nd	F
UCLA	3	1	4
Arizona State	0	1	1

Scoring Summary
UCLA: Villacorta (un) - 1:12
UCLA: Faulknor (Villacorta) - 7:35
UCLA: K. Rodriguez (A. Rodriguez, Sanchez) - 18:20
UCLA: Sanchez (un) - 49:57
ASU: Schimmer (Dehakiz) - 53:56

Goalkeepers (Saves/Min.)
UCLA: Brzykcy (3/90)
ASU: Cascapera (2/90)

Shots: UCLA 15, ASU 9; Corners: UCLA 6, ASU 1; Fouls: UCLA 14, ASU 2. Attendance: 535.

#22 UCLA 3, Colorado 0

Oct. 10, 2019 @ Wallis Annenberg Stadium

Scoring	1st	2nd	F
Colorado	0	0	0
UCLA	1	2	3

Scoring Summary
UCLA: Parker (Faulknor, Canales) - 24:54
UCLA: Fishel (Villacorta, Fleming) - 52:26
UCLA: Sanchez (Parker, Canales) - 83:43

Goalkeepers (Saves/Min.)
CU: Tompkins (8/90)
UCLA: Brzykcy (0/90)

Shots: CU 2, UCLA 25; Corners: CU 1, UCLA 7; Fouls: CU 8, UCLA 6. Attendance: 1742.

#22 UCLA 2, Utah 0

Oct. 13, 2019 @ Wallis Annenberg Stadium

Scoring	1st	2nd	F
Utah	0	0	0
UCLA	1	1	2

Scoring Summary
UCLA: Fishel (McCullough, Sanchez) - 30:31
UCLA: Fishel (un) - 50:30

Goalkeepers (Saves/Min.)
Utah: Nelson (7/90)
UCLA: Micah (3/90)

Shots: Utah 7, UCLA 17; Corners: Utah 2, UCLA 6; Fouls: Utah 8, UCLA 7. Attendance: 1653.

#2 Stanford 1, #16 UCLA 0

Oct. 19, 2019 @ Stanford, Calif..

Scoring	1st	2nd	F
UCLA	0	0	0
Stanford	1	0	1

Scoring Summary
STAN: Doms (un) - 17:57

Goalkeepers (Saves/Min.)
UCLA: Micah (3/90)
STAN: Meyer (0/90)

Shots: UCLA 9, STAN 4; Corners: UCLA 5, STAN 3; Fouls: UCLA 3, STAN 8. Attendance: 2376.

#18 UCLA 1, Washington 0

Oct. 24, 2019 @ Wallis Annenberg Stadium

Scoring	1st	2nd	F
Washington	0	0	0
UCLA	0	1	1

Scoring Summary
UCLA: Reyes (Sanchez) - 86:47

Goalkeepers (Saves/Min.)
UW: Ruelas (7/90)
UCLA: Brzykcy (3/90)

Shots: UW 4, UCLA 17; Corners: UW 0, UCLA 8; Fouls: UW 13, UCLA 8. Attendance: 952.

#18 UCLA 2, #19 Washington St. 1

Oct. 27, 2019 @ Wallis Annenberg Stadium

Scoring	1st	2nd	F
Washington St.	1	0	1
UCLA	0	2	2

Scoring Summary
WSU: Frimpong-Ellerston (un) - 32:36
UCLA: Sanchez (Reyes, A. Rodriguez) - 53:49
UCLA: Fishel (A. Rodriguez) - 84:10

Goalkeepers (Saves/Min.)
WSU: Dederick (6/90)
UCLA: Micah (1/90)

Shots: WSU 9, UCLA 19; Corners: WSU 2, UCLA 10; Fouls: WSU 11, UCLA 4. Attendance: 1580.

#13 UCLA 4, Oregon State 0

Oct. 31, 2019 @ Corvallis, Ore.

Scoring	1st	2nd	F
UCLA	2	2	4
Oregon State	0	0	0

Scoring Summary
UCLA: Castaneda (Sanchez) - 14:28
UCLA: Castaneda (Reyes, Sanchez) - 37:00
UCLA: Reyes (Castaneda) - 71:33
UCLA: Own Goal - 74:23

Goalkeepers (Saves/Min.)
UCLA: Micah (3/90)
OSU: Skiba (6/90)

Shots: UCLA 24, OSU 9; Corners: UCLA 4, OSU 3; Fouls: UCLA 8, OSU 13. Attendance: 273.

#13 UCLA 1, Oregon 0

Nov. 2, 2019 @ Eugene, Ore.

Scoring	1st	2nd	F
UCLA	1	0	
Oregon	0	0	0

Scoring Summary
UCLA: Parker (A. Rodriguez, Sanchez) - 24:51

Goalkeepers (Saves/Min.)
UCLA: Micah (2/90)
ORE: Carter (6/90)

Shots: UCLA 20, ORE 4; Corners: UCLA 8, ORE 3; Fouls: UCLA 6, ORE 7. Attendance: 415.

#14 UCLA 4, #9 USC 2

Nov. 8, 2019 @ Wallis Annenberg Stadium

Scoring	1st	2nd	F
USC	2	0	2
UCLA	2	2	4

Scoring Summary
USC: Jacobs (Hyatt, Hocking) - 4:41
UCLA: Castaneda (Villacorta) - 21:24
UCLA: Fishel (Castaneda, Sanchez) - 27:15
USC: Hocking (un) - 42:56
UCLA: Villacorta (Sheehan) - 74:57
UCLA: Parker (Sanchez) - 77:55

Goalkeepers (Saves/Min.)
USC: Collins (10/90)
UCLA: Micah (0/90)

Shots: USC 4, UCLA 27; Corners: USC 0, UCLA 11; Fouls: USC 5, UCLA 4. Attendance: 2366.

#7 UCLA 4, Lamar 1

Nov. 15, 2019 @ Wallis Annenberg Stadium
NCAA First Round

Scoring	1st	2nd	F
Lamar	0	1	1
UCLA	3	1	4

Scoring Summary
UCLA: Fleming (A. Rodriguez) - 7:00
UCLA: Sheehan (Dunphy) - 31:09
UCLA: Reyes (un) - 36:32
UCLA: Trevithick (Villacorta) - 77:55
Lamar: Ashworth (un) - 89:11

Goalkeepers (Saves/Min.)
Lamar: Branch (15/90)
UCLA: Micah (1/51), Brzykcy (1/39)

Shots: Lamar 6, UCLA 33; Corners: Lamar 1, UCLA 8; Fouls: Lamar 7, UCLA 8. Attendance: 755.

#7 UCLA 5, Clemson 0

Nov. 22, 2019 @ Wallis Annenberg Stadium
NCAA Second Round

Scoring	1st	2nd	F
Clemson	0	0	0
UCLA	4	1	5

Scoring Summary
UCLA: Fishel (Castaneda) - 4:29
UCLA: Parker (Castaneda, Sanchez) - 30:20
UCLA: Sanchez (Reyes) - 36:10
UCLA: Trevithick (Sanchez, Dunphy) - 41:03
UCLA: Fishel (Villacorta, Trevithick) - 74:25

Goalkeepers (Saves/Min.)
CLEM: MacIver (4/90)
UCLA: Micah (4/90))

Shots: CLEM 6, UCLA 12; Corners: CLEM 2, UCLA 7; Fouls: CLEM 10, UCLA 10. Attendance: 1332.

#7 UCLA 2, #10 Wisconsin 0

Nov. 24, 2019 @ Wallis Annenberg Stadium
NCAA Third Round

Scoring	1st	2nd	F
Wisconsin	0	0	0
UCLA	0	2	2

Scoring Summary
UCLA: Fishel (un) - 48:17
UCLA: Villacorta (un) - 52:56

Goalkeepers (Saves/Min.)
WISC: Bloomer (7/90)
UCLA: Micah (1/90))

Shots: WISC 3, UCLA 17; Corners: WISC 5, UCLA 3; Fouls: WISC 9, UCLA 3. Attendance: 1187.

#7 UCLA 4, #6 Florida State 0

Nov. 29, 2019 @ Tallahassee, Fla.
NCAA Quarterfinals

Scoring	1st	2nd	F
UCLA	3	1	4
Florida State	0	0	0

Scoring Summary
UCLA: Castaneda (Fishel) - 7:03
UCLA: Castaneda (A. Rodriguez) - 17:08
UCLA: Fishel (un) - 31:11
UCLA: Fishel (Villacorta) - 53:43

Goalkeepers (Saves/Min.)
UCLA: Micah (2/90)
FSU: Jeffers (2/90)

Shots: UCLA 12, FSU 7; Corners: UCLA 7, FSU 2; Fouls: UCLA 6, FSU 6. Attendance: 2079.

#1 Stanford 4, #7 UCLA 1

Dec. 6, 2019 @ San Jose, Calif.
NCAA Semifinals

Scoring	1st	2nd	F
UCLA	1	0	1
Stanford	3	1	4

Scoring Summary
UCLA: Castaneda (Sanchez) - 6:09
STAN: Smith (un) - 8:34
STAN: Malatskey (Haley, Pickett) - 20:30
STAN: Smith (Haley) - 30:29
STAN: Smith (Hiatt) - 51:25

Goalkeepers (Saves/Min.)
UCLA: Micah (10/90)
STAN: Meyer (4/90)

Shots: UCLA 8, STAN 25; Corners: UCLA 4, STAN 6; Fouls: UCLA 7, STAN 11. Attendance: 7699.

A

Adams, Danesha	2004-07
Alarab, Alyssa	2013-16
Alderete, Taylor	2012-15
Altman, Janine	1997-98
Alvarado, Annie	2013-16
Appezzato, Lindsey	2004
Arkenberg, Traci	1994-97
Arnstein, Mikaela	2013
Arrigo, Courtney	1999
Athens, Olivia	2017-19

B

Bakken, Inga	2015
Barnes, Lauren	2007-10
Barnes, Molly	1993-94
Bartling, Sherice	1995-96
Bean, Meredith	1993
Bearde, Iman	2009-10
Belcher, Jenna	2007-09
Bellinghausen, Issy	2018
Billingsley, Kendal	2001-04
Bjazevich, Katherine	2000-03
Blankinship, Kristi	1993
Bloom, Victoria	2000-02
Bogart, Bethany	1998-2001
Boling, Breana	1998-2001
Boling, Krista	1998-2001
Braun, Chelsea	2010-13
Britt, Elise	2007-10
Brittingham, Kristine	2000-01
Brown, Tiffany	1994-97
Brzykcy, Lauren	2018-19
Burk, Charney	2010-11
Bywaters, Zakiya	2009-12
Bzeih, Reema	2015

C

Calvert, Catherine	2005-08
Canales, Marley	2017-19
Cargnoni, Jayme	2002
Carlson, Jennifer	1993
Castaneda, Chloe	2016-19
Castelanelli, Mary	2003-06
Cerda, MacKenzie	2014-17
Cheney, Lauren	2006-09
Clark, Vanessa	1998-99
Cline, Chelsea	2009-12
Cochran, Taylor	2007-10
Connell, Sarah	1994-97
Cook, Dea	2006-09
Cosso, Courteney	1998-99
Courtnall, Ally	2011-14
Criscione, Arianna	2003-04
Culp, Lindsay	1996-99

D

Dahlkemper, Abby	2011-14
Dankworth, Brittany	2004
Dartt, Gina	1993-95
Davis, Bristyn	2003-06
Davis, Kelsey	2005
DeFazio, Janae	2019
de Moraes, Olivia	2018
Desiano, Madelyn	2019
Devine, Kim	2004-04
DiMartino, Christina	2005-08
Dimmitt, Yiana	2008-10
Dragoo, Tayler	2013
Duncan, Staci	1998-2001
Durbin, Kelly	2001
Dunphy, Sunny	2016-19
Dutto, Allie	2015
Dutton, Robyn	2008-09
Dydasco, Caprice	2011-14

E

Edwards, Bree	1996-99
Elliott, Chrysta	1998
Emblem, Lauren	1998-2001
Eng, Shanelle	1993-94
Ernsdorf, Emily	2000-02
Ervik, Siri	2014-17
Eskridge, Christina	2003
Everett, Mary	1994

F

Facinerlli, Kylie	2010
Faulknor, Kennedy	2017-19
Fazio, Amy	2001-04
Fishel, Mia	2019
Flamson, Brooke	1999
Fleming, Jessie	2016-19
Flynn, Shana	2019
Friedberg, Nicki	2007

G

Gilday, Jackie	2019
Gil, Barbie	1993-94
Gleason, Michelle	2003-06
Goralski, Zoey	2014-17
Greco, Lindsay	2000-04

H

Hammoud, Sommer	1997-98
Hampton, Karissa	1997-2000
Hardy, Erin	2005-08
Harris, Jessica	2003-06
Harwood, Jaclyn	2000-03
Hemingway, Chloe	2015-17
Henderson, Valerie	2004-07
Hernandez, Julia	2016-18
Hom, Melanie	1994-95
Hoshizaki, Julie	2004
Howard, Kristy	1993

I

Inlay, Erika	1993

J

James, Crystal	2001-04
James, Venus	1997-2000
Jenkins, Darian	2013-16
Jones, Julia	2002
Jones, Whitney	2000-03

K

Kapcala, Julie	1997-98
Kaping, Michelle	1994-95
Kaskie, Lauren	2013-16
Kerr, Kylie	2019
Killion, Sarah	2011-14
Kiremidjian, Larisa	1995-98
Kleinert, Coco	2005-08
Konkol-Mroczkowski, Kristiana	2012-15
Koudelka, Julie	1994-96
Krakowsky, Ari	2012-13
Kron, Stephanie	2003-06
Kruger, Molly	2006

L

Lang, Kara	2005-09
Larsen, Kristina	2006-09
Lavrusky, Kodi	2012-15
Lazaro, Sarah	1998
Ledezma, Natalia	2010
Lee, Kathryn	2000-03
Lee, Lucretia	2009-12
Leroux, Sydney	2008-11
Lieberman, Louise	1995-98
Lieberman, Michele	1994-96
Lindstrom, Stacy	2002-06
Little, Skylar	1996-99
Loeffler, Jodi	1993
Lombardo, Sarah	2001-03
Long, Belden	2012-15
Lovelace, Courtney	2009-10
Lowe, Rachel	2019
Luke, Anne	1996

M

Mace, Hailie	2015-18
Mack, Sierra	2009-10
Mac Kechnie, Caitlyn	2005-08
Mac Kechnie, Hannah	2008
Magliarditi, Taylor	2018
Mangiardi, Michelle	2001-02
Manwaring, Adrienne	1993
Martinez, Ariana	2010-11
Mathis, Amelia	2008-11
Matulich, Gabrielle	2014-17
McCarthy, Kylie	2011-15
McCullough, Kaiya	2016-19
McGrath, Brynn	2004
Meinhart, Mari	1993-96
Metz, Sophie	2009
Mewis, Sam	2011-14
Micah, Teagan	2016-19
Mikacenic, Nancy	2001
Milburn, Tracey	1998-2000
Miller, Sarah	1994-97
Miranda, Gabbi	2013-16
Monroe, Mary-Frances	2001
Mora, Iris	2002-05
Morgan, Sarah	1999-2000
Mozingo, Brecken	2019
Munevar, Sonja	1993
Munerlyn, Amber	2015-16
Munger, Alana	2010-13

N

Nolin, Amy	1994-95
Norris, Kerry	1997

O

Oakes, Jill	2002-05
Oda-Burns, Theresa	2005-06
Oliver, Taome	2015
Ouchi, Rochelle	1996-99
Overgaard, Gretchen	1994-95
Oyster, Megan	2011-14

P

Palmer, Amy	1993
Parker, Lucy	2019
Parsa, Miriam	1994-95
Pederson, Jacey	2016-18
Peterson, CiCi	1998-2001
Playle, Alma	2004-07
Polnaszek, Wendy	1996
Proctor, Courtney	2011, 13-16
Pryce, Nandi	2000-03

Q

Quinlivan, Joanna	1994-95
Quinn, Megan	1998

R

Ratner, Jill	1993
Reyes, Maricarmen	2018-19
Richmond, Jenna	2010-13
Rigamat, Stephanie	2000-01
Riley, Brianne	2019
Rivera, Katie	2002-03
Robson, Kelly	1993-95
Rodriguez, Anika	2016-19
Rodriguez, Karina	2017-19
Rodriguez, Lauren	2013
Rowland, Katelyn	2011-14

S

Salazar, Sarah	2007
Sanchez, Ashley	2017-19
Sanders, Christine	1993-95
Sandiford, Chante'	2009-11
Satterwhite, Dani	2018
Sayles, Jennifer	2004-06
Scannell, Britney	2006-07
Schechtman, Arielle	2015
Scudero, Meghan	2018
Serrano, Idalia	2018-19
Shaffie, Crystal	2011-13
Sharpe, Whitney	2008-09
Sharts, Hannah	2018
Sheehan, Delanie	2017-19
Skenderian, Sue	1993-96
Smith, Ahsha	2009-11
Smith, Taylor	2012-15
Stamp, Jessica	2001
Sternbach, Cassie	2013-15
Stewart, Chelsea	2011-13
Stuart, Mary	1999
Swanson, Sarah-Gayle	2000-03
Sweetman, Nicole	2007-08
Switzer, Lauren	2006

Sarah-Gayle Swanson

Shannon Thomas

T

Tanaka, Rhiannon	1996-97
Thomas, Shannon	1994-97
Thompson, Ashley	2005-08
Thompson, Beth	1996-99
Toney, Camille	2004-05
Trevithick, Kali	2019
True, Allie	2002
Tshimbalanga, Cassidy	2019
Tully, Christy	1993
Tye, Madison	2012-15

U

Umehara, Maki	2016-19
Ursini, Caitlin	2003-06

V

Vandenberg, Rose	2005
Villacorta, Viviana	2017-19
Viloria, Paige	1993

W

Wall, Dana	2007-10
West, Allison	1993-94
Whalen, Brittany	2000-01
Whalen, Chrissy	1994-97
White, Rosie	2011-14
Willemse, Liz	1995-98
Williams, Cheryl	1994-95
Williams, Summer	2008-11
Wilmoth, Lauren	2006-09
Winter, Claire	2013, 15-17
Winton, Jessica	1999
Winzen, Tracey	1999-2002
Wright, Courtney	2000
Wright, Kylie	2007-10

Z

Zadro, Liz	2007-109
Zaplatosch, Emily	2003
Zappaterreno, Cassie	1993
Zerboni, Blake	2005-07
Zerboni, McCall	2005-08

00
Amy Moreno (1995-96)
Leila Duren (1997)
Arielle Schechtman (2014-15)
Lauren Brzkcy (2017)

0
Joanna Quinlivan (1995)
Maria Jeffers (1996)
Katelyn Rowland (2011-14)

1
Amy Palmer (1993)
Joanna Quinlivan (1994)
Gretchen Overgaard (1994-95)
Amy Moreno (1994)
Shanelle Eng (1993, 94, 96)
Julie Kapcala (1997-98)
Emily Koch (1999)
Sarah Lombardo (2001-04)
Valerie Henderson (2005-07)
Yiana Dimmitt (2008-10)
Kylie McCarthy (2011-14)
Anika Rodriguez (2015)
Siri Ervik (2016-17)
Lauren Brzykcy (2018-19)

2
Jennifer Carlson (1993)
Carrie Templin (1994)
Lari Kiremidjian (1996-98)
Stephanie Rigamat (1999-01)
Stacy Lindstrom (2002-05-06)
Sarah Salazar (2007)
Sydney Leroux (2008-11)
Annie Alvarado (2013-16)
Ashley Sanchez (2017-19)

3
Sue Skenderian (1993)
Shannon Thomas (1994-97)
Krista Boling (1998-01)
Kim Devine (2002-2004)
Mary Castelanelli (2005-06)
Lauren Barnes (2007-10)
Caprice Dydasco (2011-14)
Chloe Castaneda (2015-19)

4
Allison West (1993-94)
Louise Lieberman (1995)
Rochelle Ouchi (1996-97)
Bethany Bogart (1998-01)
Kendal Billingsley (2002-04)
Blake Zerboni (2005-07)
Natalia Ledezma (2010)
Summer Williams (2008-09-11)
Ari Krakowsky (2013)
Gabrielle Matulcih (2014-17)
Taylor Magliarditi (2018)
Rachel Lowe (2019)

5
Kristy Howard (1993)
Miriam Parsa (1994-95)
Sarah Connell (1996)
Liz Willemse (1997-98)
Rochelle Ouchi (1999)
Sarah-Gayle Swanson (2000-03)
Jennifer Sayles (2004)
Christina DiMartino (2005-08)
Zakiya Bywaters (2009-12)
Belden Long (2013-15)
Kaiya McCullough (2016-19)

6
Jodi Loeffler (1993)
Kelly Robson (1994-95)
Louise Lieberman (1996-98)
Tracey Winzen (1999-02)
Stephanie Kron (2003-04)
McCall Zerboni (2005-07)
Amelia Mathis (2008-11)
Lauren Kaskie (2013-16)
Kennedy Faulknor (2017-19)

7
Meredith Bean (1993)
Michele Lieberman (1994-96)
Sarah Connell (1997)
Lauren Emblem (1998-01)
Amy Fazio (2002-2004)
Alma Playle (2005-07)
McCall Zerboni (2008)
Jenna Richmond (2010-13)
Gabbi Miranda (2014-16)
Anika Rodriguez (2017-19)

8
Jodi Linker (1993)
Tiffany Brown (1994-97)
Breana Boling (1998-01)
Vicky Bloom (2002)
Julia Jones (2003)
Lindsey Appezzato (2004)
Jennifer Sayles (2005)
Lauren Cheney (2006-09)
Summer Williams (2010)
Abby Dahlkemper (2011-14)
Amber Munerlyn (2015-16)
Karina Rodriguez (2017-19)

9
Christy Tully (1993)
Traci Arkenberg (1994-97)
Staci Duncan (1998-01)
Katherine Bjazevich (2002-03)
Bristyn Davis (2004-05-06)
Danesha Adams (2007)
Ahsha Smith (2009-11)
Kristiana Konkol-Mrcozkowski (2012-15)
Shana Flynn (2018-19)

10
Adrienne Manwaring (1993)
Julie Koudelka (1994-96)
Sommer Hammoud (1997-98)
Jessica Winton (1999)
Brittany Whalen (2000-01)
Iris Mora (2002-2005)
Molly Kruger (2006)
Lauren Wilmoth (2007-09)
Charney Burk (2010-11)
Kodi Lavrusky (2012-15)
Julia Hernandez (2016-18)
Mia Fishel (2019)

11
Erika Inlay (1993)
Melanie Hom (1994-95)
Beth Thompson (1996)
Janine Altman (1997-99)
Nandi Pryce (2000-03)
Brynn McGrath (2004)
Caitlin Mac Kechnie (2005-08)
Chelsea Cline (2009-12)
Darian Jenkins (2013-16)
Issy Bellinghausen (2017-18)
Madelyn Desiano (2019)

12
Kendra Mayfield (1993)
Molly Barnes (1994)
Cheryl Williams (1995)
Anne Luke (1996-97)
Mary Stuart (1999)
Courtney Wright (2000)
Kelly Durbin (2001)
Katie Rivera (2002-03)
Brittany Dankworth (2004)
Erin Hardy (2005-08)
Sophie Metz (2009)
Chelsea Braun (2010-13)
Taylor Alderete (2014-15)
Sunny Dunphy (2016-19)

13
Sonja Munevar (1993)
Chrissy Whalen (1994-95)
Kerry Norris (1996-97)
Tracey Milburn (1998-2000)
Nancy Mikacenic (2001)
Allie True (2002)
Christina Eskridge (2003)
Julie Hoshizaki (2004)
Coco Kleinert (2005-08)
Courtney Lovelace (2009-10)
Rosie White (2011-14)
Taome Oliver (2015)
Anika Rodriguez (2016)
Viviana Villacorta (2017-19)

14
Cassie Zappaterreno (1993)
Sue Skenderian (1994-96)
Karissa Hampton (1997-00)
Emily Ernsdorf (2001-02)
Mary Castelanelli (2003-04)
Catherine Calvert (2005-08)
Sierra Mack (2009-10)
Taylor Smith (2012-15)
Olivia Athens (2017-19)

15
Marisol Meinhart (1993-96)
Beth Thompson (1997-99)
Jessica Stamp (2000)
Kristine Brittingham (2001)
Jayme Cargnoni (2002)
Kara Lang (2005-09)
Crystal Shaffie (2011-13)
MacKenzie Cerda (2014-17)
Olivia de Moraes (2018)
Lucy Parker (2019)

16
Sarah Harrison (1993)
Amy Nolin (1994-95)
Wendy Polnaszek (1996)
Venus James (1997-00)
Jessica Stamp (2001)
Bristyn Davis (2003)
Rose Vandenberg (2005)
Lauren Switzer (2006)
Liz Zadro (2007-10)
Sarah Killion (2011-14)
Hailie Mace (2015-18)
Sunshine Fontes (2019)

17
Barbie Gill (1993-94)
Sherice Bartling (1995-96)
Megan Quinn (1997-98)
Brooke Flamson (1999)
Michelle Mangiardi (2000-02)
Caitlin Ursini (2003-05-06)
Ashley Thompson (2007-08)
Lucretia Lee (2009-12)
Alyssa Alarab (2013-16)
Delanie Sheehan (2017-19)

18
Jill Ratner (1993)
Sarah Miller (1994-97)
Vanessa Clark (1998-99)
Lindsay Greco (2000-2004)
Stephanie Kron (2005-06)
Kylie Wright (2007-10)
Ally Courtnall (2011)
Taylor Alderete (2012-13)
Chloe Hemingway (2014-17)
Maddi Desiano (2018)

19
Christine Sanders (1993-95)
Chrissy Whalen (1996-97)
Courteney Cosso (1998-99)
Emily Ernsdorf (2000)
Mary-Frances Monroe (2001)
Jill Oakes (2002-05)
Lauren Wilmoth (2006)
Jenna Belcher (2007-09)
Jalissa Freeman (2012)
Chelsea Stewart (2013)
Madison Tye (2014-15)
Jacey Pederson (2016-19)

Taylor Smith

20
Kelly Robson (1993)
Cheryl Williams (1994)
Lari Kiremidjian (1995)
Lindsay Culp (1996-99)
Jaclyn Harwood (2000-03)
Valerie Henderson (2004)
Kristina Larsen (2006-09)
Kylie Facinelli (2010)
Chelsea Stewart (2011-12)
Lauren Rodriguez (2013)
Teagan Micah (2016-19)

21
Gina Dartt (1993-95)
Bree Edwards (1996-99)
Whitney Jones (2000-03)
Theresa Oda-Burns (2005-06)
Elise Britt (2007-10)
Megan Oyster (2011-14)
Mollie Clinton (2015)
Jessie Fleming (2016-19)

22
Kristi Blankinship (1993)
Katie Bernacchi (1994)
Liz Willemse (1995-96)
CiCi Peterson (1997-01)
Arianna Criscione (2003-2004)
Kelsey Davis (2005)
Jennifer Sayles (2006)
Dana Wall (2007-10)
Sam Mewis (2011-14)
Inga Bakken (2015)
Dani Satterwhite (2017-18)
Emily Mickelsen (2019)

23
Paige Viloria (1993)
Jessie Skenderian (1994-95)
Skylar Little (1996-99)
Kathryn Lee (2000-03)
Camille Toney (2004-05)
Dea Cook (2006-09)
Ariana Martinez (2010-11)
Ally Courtnall (2012)
Tayler Dragoo (2013)
Marley Canales (2017-19)

24
Molly Barnes (1993)
Mary Everett (1994)
Shanelle Eng (1995)
Rhi Tanaka (1996-97)
Sarah Lazaro (1998-99)
Victoria Bloom (2000-01)
Michelle Gleason (2003-05-06)
Hannah Mac Kechnie (2008)
Iman Bearde (2009-10)
Madison Tye (2012-13)
Siri Ervik (2014-15)
Maricarmen Reyes (2018-19)

25
Kellie Williams (1994)
Cassie Campbell (1995)
Chrysta Elliott (1998)
Katherine Bjazevich (2000-01)
Danesha Adams (2004-07)
Taylor Cochran (2007-10)
Tayler Dragoo (2012)
Claire Winter (2013-17)
Cassidy Tshimbalanga (2018-19)

26
Michelle Kaping (1994-95)
Courtney Arrigo (1998-99)
Alma Playle (2004)
Whitney Sharpe (2008-09)
Erin Cole (2012)
Zoey Goralski (2013-16)
Meghan Scudero (2018)
Brecken Mozingo (2019)

27
Kristy Kirkeide (1994)
Sarah Morgan (1998-00)
Amy Fazio (2001)
Britney Scannell (2006-07)
Iman Bearde (2009)
Chante' Sandiford (2010-11)
Ari Krakowsky (2012)
Gabbi Miranda (2013)
Hannah Sharts (2017)
Jackie Gilday (2019)

28
Sarah Connell (1994-95)
Kristine Brittingham (2000)
Kendal Billingsley (2001)
Julia Jones (2002)
Jessica Harris (2003-05-06)
Nicki Friedberg (2007)
Robyn Dutton (2008-09)
Allie Dutto (2014-15)
Makie Umehara (2016-19)

29
Crystal James (2001-2004)
Nicole Sweetman (2007-08)
Mikaela Arnstein (2013)
Emily Weintraub (2018)
Kali Trevithick (2019)

30
Katie Greenwood (1999-00)
Ashley Thompson (2004-06)

31
Sam Kokoska (2014)
Kylie Kerr (2019)

32
Alana Munger (2010-13)
Janae DeFazio (2019)

33
Cassie Sternbach (2012-15)

34
Brianne Riley (2019)

35
Idalia Serrano (2018-19)

36
Hannah Mitchell (2019)

42
Ally Courtnall (2013-14)

55
Belden Long (2012)

66
Reema Bzeih (2014)

77
Courtney Proctor (2011-16)

UCLA Head Coaching History

Joy Fawcett (1993-97)

Year	Record	NCAA	Pac-10 Rec.
1993	10-6-1	—	—
1994	11-4-3	—	—
1995	14-4-2	T-17th	5-2/2nd
1996	11-7-1	—	4-3/T-4th
1997	19-3	T-5th	9-0/1st
Totals	65-24-7		18-5

Todd Saldana (1998)

Year	Record	NCAA	Pac-10 Rec.
1998	17-4-1	T-17th	7-2/T-1st

Jillian Ellis (1999-2010)

Year	Record	NCAA	Pac-10 Rec.
1999	15-5-1	T-9th	6-2-1/3rd
2000	19-4-1	2nd	6-2-1/3rd
2001	20-3	T-5th	8-1/1st
2002	18-4	T-9th	8-1/2nd
2003	20-2-3	T-3rd	8-0-1/1st
2004	18-7	2nd	6-3/T-1st
2005	22-2-2	2nd	7-0-2/1st
2006	21-4-0	T-3rd	8-1-0/1st
2007	20-2-2	T-3rd	9-0/1st
2008	22-1-2	T-3rd	9-0/1st
2009	21-3-1	T-3rd	8-1/2nd
2010	13-8-2	T-9th	5-4/4th
Totals	229-45-14		88-15-5

B.J. Snow (2011-12)

Year	Record	NCAA	Pac-12 Rec.
2011	16-1-4	T-17th	8-1-2/2nd
2012	18-3-2	T-5th	8-2-1/2nd
Totals	34-4-6		16-3-3

Amanda Cromwell (2013-present)

Year	Record	NCAA	Pac-12 Rec.
2013	22-1-3	1st	9-0-2/1st
2014	21-1-2	T-5th	10-0-1/1st
2015	8-10-1	—	4-6-1/8th
2016	15-5-2	T-9th	7-3-1/T-4th
2017	19-3-3	2nd	8-2-1/T-2nd
2018	17-3-2	T-5th	9-2/2nd
2019	18-5-1	T-3rd	8-3/2nd
Totals	120-28-14		55-16-3

All-Time Assistant Coaches

Jane Alukonis	2018-present
Jenny Bindon	2017-19
Mark Carr	2003-2006
Merry Eyman	1994
Michelle French	2002
Samantha Greene	2017-present
Drew Leonard	1993
Louise Lieberman	2009-16
Shannon MacMillan	2007-2008
Joe Mallia	2005-2006
Manny Martins	2011-12
Katherine Mertz	2000-04
Paul Ratcliffe	1995-97
Aline Reis	2013-16
Todd Saldana	1993
Lisa Shattuck	1997-2001
B.J. Snow	2007-2010
David Vanole	1995-99
Josh Walters	2013-17

Player	GP	GS	Sh	G	GWG	A	Pts
Danesha Adams (2004-07)	94	92	320	60	26	20	140
Alyssa Alarab (2013-16)	23	2	0	0	0	0	0
Taylor Alderete (2012-15)	19	1	9	1	0	1	3
Janine Altman (1997-98)	30	11	5	0	0	3	3
Annie Alvarado (2013-16)	85	63	55	7	5	10	24
Lindsey Appezzato (2004)	6	0	1	0	0	0	0
Traci Arkenberg (1994-97)	78	78	451	71	26	27	169
Mikaela Arnstein (2013)	1	0	0	0	0	0	0
Courtney Arrigo (1999)	2	0	0	0	0	0	0
Olivia Athens (2017-19)	49	32	38	5	3	12	22
Lauren Barnes (2007-10)	96	95	65	8	3	25	41
Molly Barnes (1993-94)	25	22	9	0	0	0	0
Sherice Bartling (1995-96)	38	24	68	7	2	11	25
Meredith Bean (1993)	13	13	14	3	0	1	7
Iman Bearde (2009-10)	35	0	6	1	1	2	4
Jenna Belcher (2007-09)	32	26	11	1	1	7	9
Issy Bellinghausen (2018)	9	0	1	0	0	0	0
Kendal Billingsley (2001-04)	95	59	69	12	5	5	29
Katherine Bjazevich (2000-03)	54	1	35	4	0	4	12
Kristi Blankinship (1993)	17	17	16	3	1	0	0
Victoria Bloom (2000-02)	30	0	18	2	0	1	5
Bethany Bogart (1998-01)	89	75	40	3	2	16	22
Breana Boling (1998-01)	90	87	160	18	7	9	45
Krista Boling (1998-01)	87	80	12	2	0	3	7
Chelsea Braun (2010-13)	50	9	16	2	0	0	4
Elise Britt (2007-10)	53	16	26	1	0	5	7
Kristine Brittingham (2000-01)	2	0	0	0	0	0	0
Tiffany Brown (1994-97)	79	79	17	1	0	7	9
Charney Burk (2010-11)	39	20	19	0	0	5	5
Zakiya Bywaters (2009-12)	92	99	205	23	7	21	67
Reema Bzeih (2015)	9	7	1	0	0	0	0
Catherine Calvert (2005-08)	86	39	10	1	1	2	4
Marley Canales (2017-19)	42	28	29	4	1	6	14
Jayme Cargnoni (2002)	3	0	0	0	0	0	0
Jennifer Carlson (1993)	4	0	1	0	0	1	1
Chloe Castaneda (2016-19)	79	31	67	12	5	9	33
Mary Castelanelli (2003-06)	62	56	35	3	1	12	18
MacKenzie Cerda (2014-17)	78	54	95	6	2	11	23
Lauren Cheney (2006-09)	89	86	381	71	28	31	173
Vanessa Clark (1998-99)	32	23	23	2	1	3	7
Chelsea Cline (2009-12)	89	41	65	9	2	14	32
Taylor Cochran (2007-10)	17	0	5	0	0	0	0
Sarah Connell (1994-97)	46	16	36	2	1	5	9
Dea Cook (2006-09)	96	86	20	4	2	2	10
Courteney Cosso (1998-99)	21	0	14	2	0	0	4
Ally Courtnall (2011-14)	89	65	125	13	4	16	42
Abby Dahlkemper (2011-14)	93	92	76	5	3	10	20
Brittany Dankworth (2004)	2	0	0	0	0	0	0
Gina Dartt (1993-95)	51	24	35	2	1	3	7
Bristyn Davis (2003-06)	93	82	227	26	4	17	69
Janae DeFazio (2019)	8	0	0	0	0	0	0
Olivia de Moraes (2018)	2	0	1	0	0	0	0
Kim Devine (2002-04)	72	37	97	16	6	5	37
Christina DiMartino (2005-08)	96	95	176	22	6	30	74
Staci Duncan (1998-01)	89	59	197	35	13	18	88
Sunny Dunphy (2016-19)	87	16	63	4	2	5	13
Kelly Durbin (2001)	8	0	1	0	0	0	0
Robyn Dutton (2008)	1	0	1	0	0	0	0
Caprice Dydasco (2011-14)	94	89	70	5	2	23	33
Bree Edwards (1996-99)	73	51	22	1	0	7	9
Lauren Emblem (1998-01)	58	12	38	6	2	3	15
Emily Ernsdorf (2000-02)	20	0	6	0	0	1	1
Christina Eskridge (2003)	3	0	0	0	0	0	0
Mary Everett (1994)	1	0	0	0	0	0	0
Kylie Facinelli (2010)	3	0	0	0	0	0	0
Kennedy Faulknor (2017-19)	41	15	21	5	3	4	14
Amy Fazio (2001-03)	86	56	18	1	0	10	12
Mia Fishel (2019)	24	20	70	14	6	3	31
Jessie Fleming (2016-19)	75	72	149	25	10	22	72
Brooke Flamson (1999)	8	2	2	0	0	1	1
Shana Flynn (2019)	8	0	0	0	0	0	0
Nicki Friedberg (2007)	2	0	0	0	0	0	0
Barbie Gil (1993-94)	15	5	36	6	2	2	14
Jackie Gilday (2019)	8	0	2	0	0	0	0
Michelle Gleason (2003-06)	57	11	19	0	0	2	2
Zoey Goralski (2014-17)	88	62	33	3	0	16	22
Lindsay Greco (2000-04)	97	85	213	29	7	19	77
Sommer Hammoud (1997-98)	43	41	37	2	0	4	8

Player	GP	GS	Sh	G	GWG	A	Pts
Karissa Hampton (1997-00)	78	67	41	1	0	5	7
Erin Hardy (2005-08)	85	85	5	0	0	2	2
Jessica Harris (2003-06)	32	3	5	0	0	0	0
Chloe Hemingway (2015-17)	4	1	0	0	0	0	0
Julia Hernandez (2016-18)	64	12	61	11	1	4	26
Melanie Hom (1994-95)	26	16	28	3	1	2	8
Julie Hoshizaki (2004)	16	0	0	0	0	1	1
Kristy Howard (1993)	17	16	35	3	1	10	16
Erika Inlay (1993)	7	1	4	1	0	1	3
Venus James (1997-00)	89	63	192	30	10	21	81
Crystal James (2001-04)	45	16	38	4	3	10	18
Darian Jenkins (2013-16)	76	64	127	29	14	12	70
Julia Jones (2002)	3	0	0	0	0	0	0
Whitney Jones (2000-03)	92	88	146	11	3	12	34
Michelle Kaping (1994-95)	18	10	12	0	0	3	3
Lauren Kaskie (2013-16)	91	25	75	3	2	2	8
Kylie Kerr (2019)	4	0	0	0	0	0	0
Sarah Killion (2011-13)	64	53	45	4	3	20	28
Larisa Kiremidjian (1995-98)	74	63	95	14	2	7	35
Coco Kleinert (2005-08)	8	0	3	0	0	0	0
Kristiana Konkol-Mroczkowski (2012-15)	54	8	28	2	0	1	5
Julie Koudelka (1994-96)	41	39	10	0	0	2	2
Ari Krakowsky (2012-13)	6	1	1	0	0	0	0
Stephanie Kron (2003-06)	57	15	60	5	0	8	18
Molly Kruger (2006)	19	2	10	0	0	0	0
Kara Lang (2005-09)	74	72	264	32	7	19	83
Kristina Larsen (2006-09)	92	53	225	30	11	11	71
Kodi Lavrusky (2012-15)	71	29	80	14	5	6	34
Natalia Ledezma (2010)	18	10	3	0	0	0	0
Kathryn Lee (2000-03)	91	84	5	0	0	3	3
Lucretia Lee (2009-12)	88	73	16	1	0	2	4
Sydney Leroux (2008-11)	84	83	314	57	23	12	126
Louise Lieberman (1995-98)	78	37	101	7	2	17	31
Michele Lieberman (1994-96)	41	33	38	5	2	6	16
Stacy Lindstrom (2002-06)	95	83	118	9	1	16	34
Skylar Little (1996-99)	84	68	13	0	0	5	5
Jodi Loeffler (1993)	11	0	6	2	0	0	4
Belden Long (2012-15)	13	2	1	0	0	0	0
Courtney Lovelace (2010)	8	0	1	0	0	0	0
Rachel Lowe (2019)	11	0	9	1	0	1	3
Anne Luke (1996)	6	0	3	0	0	0	0
Hailie Mace (2015-18)	79	74	148	24	7	12	60
Sierra Mack (2010)	3	0	0	0	0	0	0
Caitlyn Mac Kechnie (2005-08)	61	5	36	5	1	13	23
Hannah Mac Kechnie (2008)	1	0	0	0	0	0	0
Michelle Mangiardi (2001-02)	20	0	12	1	0	0	2
Adrienne Manwaring (1993)	8	8	3	0	0	0	0
Arianna Martinez (2010-11)	42	16	30	0	0	3	3
Gabrielle Matulich (2014-17)	68	22	12	4	1	5	13
Kylie McCarthy (2011-14)	66	14	56	12	4	6	30
Kaiya McCullough (2016-19)	92	92	7	1	0	5	7
Brynn McGrath (2004)	12	6	1	1	0	0	2
Amelia Mathis (2008-11)	53	1	7	1	0	2	4
Mari Meinhart (1993-96)	72	56	74	8	2	7	23
Sophie Metz (2009)	19	5	6	0	0	2	2
Sam Mewis (2011-14)	87	86	252	31	11	32	94
Teagan Micah (2016-17)	47	25	0	0	0	1	1
Nancy Mikacenic (2001)	12	0	4	0	0	0	0
Tracey Milburn (1998-00)	67	60	199	33	5	15	81
Sarah Miller (1994-97)	72	46	63	7	3	5	19
Gabbi Miranda (2013-16)	73	40	14	5	2	6	16
Mary-Frances Monroe (2001)	23	23	106	12	6	4	28
Iris Mora (2002-05)	84	73	157	33	14	38	104
Sarah Morgan (1999-00)	28	0	13	0	0	3	3
Brecken Mozingo (2019)	6	0	0	0	0	0	0
Amber Munerlyn (2015-16)	41	19	41	9	2	4	22
Sonja Munevar (1993)	17	16	49	13	3	6	32
Amy Nolin (1994-95)	12	0	9	1	0	0	2
Kerry Norris (1996-97)	1	0	0	0	0	0	0
Jill Oakes (2002-05)	89	87	132	10	4	14	34
Theresa Oda-Burns (2005-06)	3	1	0	0	0	0	0
Taome Oliver (2015)	7	0	1	0	0	0	0
Rochelle Ouchi (1996-97, 99)	33	23	15	3	2	5	11
Megan Oyster (2011-14)	90	49	42	2	2	3	7
Lucy Parker (2019)	24	24	19	4	2	1	9
Miriam Parsa (1994-95)	11	1	4	1	1	0	2
Jacey Pederson (2016-19)	38	12	7	0	0	1	1
Wendy Polnaszek (1996)	8	2	1	0	0	1	1

Player	GP	GS	Sh	G	GWG	A	Pts
Alma Playle (2004-07)	60	8	19	0	0	1	1
Courtney Proctor (2011-16)	72	17	46	5	1	4	14
Nandi Pryce (2000-03)	65	62	56	1	0	7	9
Megan Quinn (1998)	2	0	1	0	0	0	0
Jill Ratner (1993)	4	0	0	0	0	0	0
Maricarmen Reyes (2018-19)	32	10	39	6	1	3	15
Jenna Richmond (2010-13)	91	90	105	12	3	23	47
Stephanie Rigamat (2000-01)	47	41	122	26	12	15	67
Brianne Riley (2019)	18	1	1	0	0	0	0
Katie Rivera (2002-03)	23	6	20	6	2	4	16
Kelly Robson (1993-95)	38	21	44	5	2	0	10
Anika Rodriguez (2016-19)	77	57	145	15	6	28	58
Karina Rodriguez (2017-19)	71	69	15	4	0	2	10
Katelyn Rowland (2011-14)	90	89	0	0	0	2	2
Sarah Salazar (2007)	10	0	2	0	0	1	1
Ashley Sanchez (2017-19)	69	66	186	23	6	42	88
Christine Sanders (1993-95)	25	7	20	3	0	1	7
Dani Satterwhite (2018)	5	0	2	1	0	0	2
Jennifer Sayles (2004-06)	17	0	3	0	0	0	0
Britney Scannell (2006-07)	18	0	1	0	0	0	0
Crystal Shaffie (2011-13)	28	1	5	1	0	0	2
Whitney Sharpe (2008-09)	34	6	5	0	0	2	2
Delanie Sheehan (2017-19)	70	54	66	11	4	13	35
Sue Skenderian (1993-96)	65	57	18	1	1	4	6
Ahsha Smith (2009-11)	40	5	21	2	1	4	8
Taylor Smith (2012-15)	87	80	186	27	9	22	76
Jessica Stamp (2001)	9	0	3	0	0	0	0
Chelsea Stewart (2011-13)	66	41	33	2	2	12	16
Mary Stuart (1999)	2	0	1	0	0	0	0
Sarah-Gayle Swanson (2000-03)	88	70	180	35	14	17	87
Nicole Sweetman (2007-08)	2	0	0	0	0	1	1
Lauren Switzer (2006)	21	13	15	1	0	4	6
Rhiannon Tanaka (1996-97)	35	34	7	1	0	1	3
Shannon Thomas (1994-97)	72	71	93	12	6	8	32
Beth Thompson (1996-99)	56	39	38	2	1	2	6
Camille Toney (2004-05)	13	0	4	0	0	0	0
Kali Trevithick (2019)	10	4	12	2	0	2	6
Allie True (2002)	22	17	30	1	1	4	6
Madison Tye (2012-15)	32	19	3	0	0	1	1
Maki Umehara (2016-19)	6	1	0	0	0	0	0
Caitlin Ursini (2003-05)	54	28	33	3	2	3	9
Rose Vandenberg (2005)	1	0	0	0	0	0	0
Viviana Villacorta (2017-19)	71	60	65	7	1	16	30
Paige Viloria (1993)	16	2	5	0	0	0	0
Dana Wall (2007-10)	74	18	32	2	0	4	8
Allison West (1993-94)	10	1	1	0	0	0	0
Brittany Whalen (2000-01)	21	4	4	1	0	0	2
Chrissy Whalen (1994-97)	12	3	11	2	1	1	5
Rosie White (2011-14)	83	55	157	17	3	12	46
Liz Willemse (1995-98)	42	8	47	8	1	6	22
Cheryl Williams (1994-95)	29	17	9	0	0	1	1
Summer Williams (2008-11)	72	9	24	1	0	5	7
Lauren Wilmoth (2006-09)	96	95	69	5	1	23	33
Claire Winter (2013-17)	54	27	20	3	1	1	7
Jessica Winton (1999)	20	10	42	12	3	5	29
Tracey Winzen (1999-02)	67	41	59	6	1	6	18
Courtney Wright (2000)	12	1	1	1	1	0	2
Kylie Wright (2007-10)	90	89	92	5	1	5	15
Liz Zadro (2007-10)	66	2	20	5	0	3	13
Cassie Zappaterreno (1993)	9	0	10	1	0	3	5
Blake Zerboni (2005-07)	51	1	25	4	0	1	9
McCall Zerboni (2005-08)	98	73	99	13	5	17	33

Goalkeeping Statistics

Player	GP-GS	Min	Sv	Sho	GA	GAA	W-L-T
Lauren Brzykcy (2018-19)	15-12	1029	26	4	10	0.87	8-3-0
Arianna Criscione (2003-04)	22-15	1493	39	7	11	0.66	14-1-0
Lindsay Culp (1996-99)	73-69	6255	265	31	67	0.96	52-15-2
Kelsey Davis (2005)	8-2	298	8	1	0	0.00	2-0-0
Yiana Dimmitt (2008-10)	14-2	333	16	0	7	1.89	0-1-1
Shanelle Eng (1993-94)	7-5	438	7	1	4	0.82	3-1-0
Siri Ervik (2015-17)	10-9	785	22	2	18	2.06	3-4-1
Jaclyn Harwood (2000-02)	9-2	276	8	0	1	0.33	0-0-0
Val Henderson (2004-07)	95-94	8305	240	38	58	0.63	76-14-4
Julie Kapcala (1997-98)	7-2	309	7	1	5	1.46	2-0-0
Sarah Lombardo (2001-03)	39-31	2967	54	14	21	0.64	26-6-3
Teagan Micah (2016-19)	84-76	7519	248	36	68	0.81	61-13-8
Alana Munger (2011-13)	14-4	681	16	1	3	0.40	1-0-2
Gretchen Overgaard (1994-95)	31-31	3014	160	15	22	0.66	20-5-5
Amy Palmer (1993)	16-15	1482	70	5	23	1.39	9-6-1
CiCi Peterson (1998-01)	64-58	5178	177	26	44	0.76	45-10-2
Joanna Quinlivan (1994-95)	5-4	466	18	2	5	0.97	3-2-0
Katelyn Rowland (2011-14)	90-89	7870	202	55	35	0.40	73-6-9
Chante' Sandiford (2009-11)	50-47	4413	128	18	36	0.73	37-10-3
Arielle Schechtman (2015)	5-3	360	26	2	6	1.50	2-2-0
Cassie Sternbach (2012-15)	8-0	642	19	1	10	1.40	3-4-0
Ashley Thompson (2005-2008)	41-28	2778	100	16	12	0.39	25-2-1
Emily Zaplatosch (2003)	2-1	78	3	0	1	1.13	0-0-0

Honda Award

2013	Abby Dahlkemper
2014	Sam Mewis

NSCAA All-Americans

1997	Traci Arkenberg
	Rhiannon Tanaka (3rd)
2000	Tracey Milburn (2nd)
2001	Mary-Frances Monroe
	Stephanie Rigamat (2nd)
2002	Nandi Pryce
2003	Nandi Pryce
	Iris Mora
2004	Jill Oakes (2nd)
	Iris Mora (3rd)
2005	Jill Oakes
	Danesha Adams (2nd)
	Valerie Henderson (2nd)
2006	Lauren Cheney
	Christina DiMartino
	Danesha Adams (3rd)
2007	Lauren Cheney
	Christina DiMartino (2nd)
	Danesha Adams (3rd)
2008	Lauren Cheney
	Christina DiMartino
	Erin Hardy (2nd)
2009	Lauren Cheney
	Sydney Leroux (3rd)
2010	Sydney Leroux (3rd)
	Lauren Barnes (3rd)
2011	Sydney Leroux
	Abby Dahlkemper (3rd)
2012	Zakiya Bywaters
	Abby Dahlkemper (2nd)
2013	Abby Dahlkemper
	Katelyn Rowland (2nd)
	Darian Jenkins (3rd)
2014	Abby Dahlkemper
	Sam Mewis
	Katelyn Rowland (2nd)
	Sarah Killion (3rd)
2016	Jessie Fleming (3rd)
2017	Jessie Fleming
	Hailie Mace
2018	Ashley Sanchez
2019	Jessie Fleming

Soccer America MVPs

1997	Traci Arkenberg
2000	Stephanie Rigamat
2002	Nandi Pryce
2003	Nandi Pryce
2004	Kendal Billingsley
2005	Jill Oakes
	Danesha Adams
2006	Christina DiMartino
2007	Lauren Cheney
	Danesha Adams (2nd)
	Christina DiMartino (2nd)
2008	Lauren Cheney
	Christina DiMartino
2009	Lauren Cheney
	Sydney Leroux (2nd)
2010	Sydney Leroux
2011	Sydney Leroux
2012	Zakiya Bywaters
2013	Abby Dahlkemper
	Katelyn Rowland
2014	Abby Dahlkemper
	Sarah Killion
	Sam Mewis
	Katelyn Rowland

Soccer Buzz All-Americans

2000	Krista Boling
2002	Nandi Pryce
	Jill Oakes
2003	Nandi Pryce

Kara Lang

	Iris Mora
2004	Jill Oakes (2nd)
	Bristyn Davis (HM)
2005	Jill Oakes
	Danesha Adams
	Kara Lang
2006	Lauren Cheney
	Christina DiMartino
	Danesha Adams (2nd)
	Erin Hardy (4th)
2007	Lauren Cheney
	Christina DiMartino (2nd)
	Danesha Adams (3rd)
2008	Christina DiMartino
	Erin Hardy
	Lauren Cheney (2nd)

Freshman All-Americans

2000	Kathryn Lee (SB)
	Sarah-Gayle Swanson (SA, SB)
2002	Jill Oakes (SA, SB)
2004	Danesha Adams (SA, SB)
	Valerie Henderson (SA, SB 3rd)
2005	Kara Lang (SB)
	Christina DiMartino (SB)
2006	Lauren Cheney (SB)*
	Lauren Wilmoth (SB 2nd)
2007	Lauren Barnes (SA, SB 2nd)
	Kylie Wright (SB 2nd)
2008	Sydney Leroux (SB 3rd)
2009	Zakiya Bywaters (SA 2nd)
	Chelsea Cline (SA 2nd)
2011	Sam Mewis (SA)
	Abby Dahlkemer (SA)
2013	Darian Jenkins (SA)
2014	Zoey Goralski (SA)

First-team unless indicated
SB - Soccer Buzz, SA - Soccer America
* Indicates National Freshman of the Year

CoSIDA Academic All-American

2003	Sarah Lombardo
2014	Ally Courtnall
	Sam Mewis

NSCAA Scholastic All-American

2007	Valerie Henderson
2013	Abby Dahlkemper*
	Sarah Killion
	Jenna Richmond
2014	Sarah Killion
	Sam Mewis

* Indicates Scholastic All-American of the Year

NSCAA Scholastic All-Region

2013	Abby Dahlkemper
	Sarah Killion
	Jenna Richmond
	Ally Courtnall (2nd)
	Sam Mewis (2nd)
2014	Sarah Killion
	Sam Mewis
	Ally Courtnall (2nd)
	Rosie White (3rd)
2019	Kaiya McCullough (3rd)

CoSIDA Academic All-District

1997	Shannon Thomas
2002	Sarah Lombardo (2nd)
2003	Sarah Lombardo
2004	Kendal Billingsley (2nd)
2005	Mary Castelanelli
2006	Mary Castelanelli (3rd)
2007	Valerie Henderson
2008	Kara Lang (2nd)
2009	Jenna Belcher (3rd)
2011	Charney Burk
2012	Chelsea Stewart
2013	Abby Dahlkemper (2nd)
	Sarah Killion (2nd)
	Chelsea Stewart (2nd)
2014	Ally Courtnall
	Sam Mewis
	Sarah Killion (2nd)
2016	Darian Jenkins
2017	Julia Hernandez
	Sunny Dunphy (2nd)
	Kaiya McCullough (2nd)
2018	Sunny Dunphy (2nd)
	Julia Hernandez (2nd)

Soccer America Coach of the Year

2013	Amanda Cromwell

NSCAA Coach of the Year

2000	Jillian Ellis

NSCAA Regional Coach of the Year

2014	Amanda Cromwell

NSCAA All-Region

1996	Traci Arkenberg
	Rhiannon Tanaka (2nd)
1997	Traci Arkenberg
	Rhiannon Tanaka
	Shannon Thomas (2nd)
1998	Skylar Little
	Staci Duncan (2nd)
	Lindsay Culp (3rd)
	Sommer Hammoud (3rd)
	Venus James (3rd)
1999	Venus James (3rd)
	Skylar Little (3rd)
	Tracey Milburn (HM)
2000	Tracey Milburn
	Krista Boling (2nd)
	Venus James (3rd)
2001	Mary-Frances Monroe
	Stephanie Rigamat
	Krista Boling (2nd)
	Sarah-Gayle Swanson (2nd)
2002	Nandi Pryce
	Jill Oakes (2nd)
	Whitney Jones (3rd)
2003	Nandi Pryce
	Iris Mora
	Sarah-Gayle Swanson (2nd)
	Whitney Jones (2nd)
	Jill Oakes (3rd)
2004	Iris Mora
	Jill Oakes
	Bristyn Davis (3rd)
2005	Danesha Adams
	Jill Oakes
	Valerie Henderson
	Iris Mora (2nd)
	Mary Castelanelli (3rd)
2006	Christina DiMartino
	Lauren Cheney
	Danesha Adams
	Valerie Henderson (3rd)
2007	Danesha Adams
	Christina DiMartino
	Lauren Cheney
	Erin Hardy (2nd)
	Valerie Henderson (3rd)
2008	Lauren Cheney
	Ashley Thompson
	Christina DiMartino
	Erin Hardy
	McCall Zerboni (3rd)
2009	Lauren Cheney
	Sydney Leroux
	Lauren Barnes (2nd)
	Kristina Larsen (2nd)
	Lauren Wilmoth (3rd)
2010	Lauren Barnes
	Sydney Leroux
	Kylie Wright (2nd)
2011	Abby Dahlkemper
	Sam Mewis
	Sydney Leroux
	Zakiya Bywaters
2012	Zakiya Bywaters
	Abby Dahlkemper
	Sarah Killion
	Jenna Richmond (3rd)
	Katelyn Rowland (3rd)
2013	Abby Dahlkemper
	Darian Jenkins
	Sarah Killion
	Jenna Richmond
	Katelyn Rowland
2014	Abby Dahlkemper
	Sarah Killion
	Sam Mewis
	Katelyn Rowland
	Taylor Smith (2nd)
2015	Kodi Lavrusky (2nd)
2016	Jessie Fleming
	Darian Jenkins (2nd)
2017	Jessie Fleming
	Hailie Mace
	Ashley Sanchez
	Kaiya McCullough (2nd)

2018	Ashley Sanchez
	Jessie Fleming (2nd)
	Hailie Mace (2nd)
	Karina Rodriguez (2nd)
2019	Jessie Fleming
	Ashley Sanchez (2nd)

Soccer Buzz All-Region

1997	Traci Arkenberg^
	Rhi Tanaka
	Shannon Thomas (2nd)
	Sommer Hammoud (3rd)*
1998	Skylar Little
	Lindsay Culp (2nd)
	Staci Duncan (3rd)
	Breana Boling (3rd)
	Venus James (3rd)
1999	Tracey Milburn (2nd)
	Skylar Little (3rd)
2000	Tracey Milburn
	Krista Boling (2nd)
	Stephanie Rigamat (3rd)
	Karissa Hampton (3rd)
2001	Stephanie Rigamat
	Mary-Frances Monroe
	Krista Boling (2nd)
	Sarah-Gayle Swanson (3rd)
2002	Nandi Pryce
	Whitney Jones (2nd)
	Jill Oakes (2nd)
2003	Iris Mora
	Nandi Pryce^
	Sarah-Gayle Swanson (2nd)
	Whitney Jones (2nd)
2004	Bristyn Davis
	Jill Oakes
	Iris Mora (2nd)
	Kendal Billingsley (3rd)
2005	Danesha Adams
	Jill Oakes
	Kara Lang (2nd)
	Iris Mora (3rd)
	Mary Castelanelli (3rd)
2006	Lauren Cheney^*
	Danesha Adams
	Christina DiMartino
	Erin Hardy
	Valerie Henderson (3rd)
2007	Danesha Adams
	Lauren Cheney^
	Christina DiMartino
	Erin Hardy (2nd)
	Valerie Henderson (2nd)
2008	Lauren Cheney
	Christina DiMartino
	Erin Hardy
	Lauren Wilmoth (2nd)
	Ashley Thompson (2nd)
	Kylie Wright (3rd)

^ West Region Player of the Year
* West Region Freshman of the Year

NCAA All-Tournament

2000	Karissa Hampton
	Venus James
2003	Nandi Pryce
2004	Kendal Billingsley
	Danesha Adams
	Iris Mora
	Valerie Henderson
	Bristyn Davis
2005	Danesha Adams
	Jill Oakes
	Iris Mora
2007	Lauren Cheney
	Christina DiMartino
2008	Lauren Cheney
2009	Lauren Cheney
	Sydney Leroux

2013	Ally Courtnall (Defensive MVP)
	Sarah Killion
	Katelyn Rowland
	Megan Oyster
2017	Jessie Fleming
	Zoey Goralski
	Hailie Mace
2019	Jessie Fleming

Pac-12 Coach of the Year

1997	Joy Fawcett
2003	Jillian Ellis
2007	Jillian Ellis
2014	Amanda Cromwell

Pac-12 Player of the Year

1997	Traci Arkenberg
2000	Tracey Milburn
2003	Nandi Pryce (co)
2007	Lauren Cheney
2008	Christina DiMartino
2012	Zakiya Bywaters
2014	Sam Mewis

Pac-12 Defensive Player of the Year

2014	Abby Dahlkemper

Pac-12 Goalkeeper of the Year

2014	Katelyn Rowland

Pac-12 Freshman of the Year

1997	Sommer Hammoud
1999	Jessica Winton (co)
2006	Lauren Cheney
2013	Darian Jenkins

Pac-12 Scholar-Athlete of the Year

2014	Sarah Killion
2019	Kaiya McCullough

All-Pac-12 Selections

1995	Traci Arkenberg
	Shannon Thomas
	Tiffany Brown (2nd)
	Louise Lieberman (2nd)
1996	Traci Arkenberg
	Rhiannon Tanaka (2nd)
	Shannon Thomas (2nd)
1997	Traci Arkenberg
	Rhiannon Tanaka
	Shannon Thomas
	Sommer Hammoud (2nd)
	Beth Thompson (2nd)
1998	Staci Duncan
	Tracey Milburn
	Breana Boling (2nd)
	Venus James (2nd)
1999	Tracy Milburn
	Staci Duncan (2nd)
	Venus James (2nd)
	Skylar Little (2nd)
2000	Krista Boling
	Karissa Hampton
	Tracey Milburn
	Breana Boling (2nd)
	CiCi Peterson (HM)
2001	Krista Boling
	Mary-Frances Monroe
	Stephanie Rigamat
	Sarah-Gayle Swanson
	Whitney Jones (2nd)
	Nandi Pryce (2nd)
	Breana Boling (HM)
	Bethany Bogart (HM)

Cici Peterson

2002	Whitney Jones
	Jill Oakes
	Nandi Pryce
	Iris Mora (2nd)
	Sarah-Gayle Swanson (2nd)
	Kat Lee (HM)
2003	Nandi Pryce
	Iris Mora
	Whitney Jones
	Sarah-Gayle Swanson
	Jill Oakes (2nd)
2004	Iris Mora
	Jill Oakes
	Bristyn Davis (2nd)
	Kendal Billingsley (HM)
2005	Danesha Adams
	Jill Oakes
	Valerie Henderson
	Iris Mora (2nd)
	Mary Castelanelli (HM)
	Kara Lang (HM)
	Christina DiMartino (HM)
2006	Lauren Cheney
	Danesha Adams
	Christina DiMartino
	Valerie Henderson (2nd)
	Erin Hardy (HM)
	Stacy Lindstrom (HM)
2007	Lauren Cheney
	Danesha Adams
	Christina DiMartino
	Valerie Henderson
	Erin Hardy (2nd)
	Kara Lang (2nd)
	Kylie Wright (HM)
2008	Lauren Cheney
	Christina DiMartino
	Erin Hardy
	Ashley Thompson
	Lauren Wilmoth (2nd)
	Kylie Wright (2nd)
	McCall Zerboni (HM)
2009	Lauren Cheney
	Sydney Leroux (2nd)
	Lauren Wilmoth (2nd)
	Lauren Barnes (2nd)
	Kristina Larsen (HM)
	Dea Cook (HM)
2010	Sydney Leroux
	Lauren Barnes
	Kylie Wright
	Zakiya Bywaters (HM)
	Jenna Richmond (HM)
2011	Sydney Leroux
	Zakiya Bywaters
	Abby Dahlkemper
	Sam Mewis (2nd)

2012	Zakiya Bywaters
	Abby Dahlkemper
	Sarah Killion
	Lucretia Lee (2nd)
	Sam Mewis (2nd)
	Katelyn Rowland (2nd)
	Caprice Dydasco (HM)
	Jenna Richmond (HM)
2013	Abby Dahlkemper
	Darian Jenkins
	Sarah Killion
	Katelyn Rowland
	Jenna Richmond
	Taylor Smith
	Sam Mewis (2nd)
2014	Abby Dahlkemper
	Sarah Killion
	Sam Mewis
	Katelyn Rowland
	Ally Courtnall (2nd)
	Taylor Smith (2nd)
	Megan Oyster (HM)
2015	Kodi Lavrusky (2nd)
	Darian Jenkins (HM)
2016	Jessie Fleming
	Darian Jenkins (2nd)
	Anika Rodriguez (2nd)
	Hailie Mace (HM)
2017	Jessie Fleming
	Hailie Mace
	Ashley Sanchez
	Kaiya McCullough (2nd)
	MacKenzie Cerda (3rd)
2018	Jessie Fleming
	Ashley Sanchez
	Hailie Mace (2nd)
	Viviana Villacorta (2nd)
	Anika Rodriguez (3rd)
	Karina Rodriguez (3rd)
	Delanie Sheehan (3rd)
2019	Jessie Fleming
	Ashley Sanchez
	Kaiya McCullough (2nd)
	Lucy Parker (2nd)
	Viviana Villacorta (2nd)
	Chloe Castaneda (3rd)
	Mia Fishel (3rd)

Pac-12 All-Freshman Team

2005	Kara Lang
	Christina DiMartino
	Erin Hardy
2006	Lauren Cheney
	Kristina Larsen
2007	Lauren Barnes
	Kylie Wright
2008	Sydney Leroux

2009	Zakiya Bywaters
	Chelsea Cline
2010	Jenna Richmond
	Natalia Ledezma
2011	Sam Mewis
	Abby Dahlkemper
	Kately Rowland
	Caprice Dydasco
2012	Taylor Smith
2013	Darian Jenkins
	Lauren Kaskie
	Gabbi Miranda
2014	Zoey Goralski
2016	Jessie Fleming
	Kaiya McCullough
	Anika Rodriguez
2017	Ashley Sanchez
	Delanie Sheehan
2018	Lauren Brzykcy
	Maricarmen Reyes
2019	Mia Fishel

Pac-12 All-Academic

1994	Kelly Robson (2nd)
	Mari Meinhart (HM)
1995	Shannon Thomas
	Tiffany Brown (2nd)
	Melanie Hom (HM)
	Mari Meinhart (HM)
	Gretchen Overgaard (HM)
	Miriam Parsa (HM)
	Cheryl Williams (HM)
1996	Shannon Thomas
	Sarah Connell (2nd)
	Tiffany Brown (HM)
	Larisa Kiremidjian (HM)
	Mari Meinhart (HM)
1997	Shannon Thomas
	Lindsay Culp (2nd)
	Tiffany Brown (HM)
	Larisa Kiremidjian (HM)
	Beth Thompson (HM)
1998	Lindsay Culp
	Larisa Kiremidjian (2nd)
1999	Lindsay Culp
	Bethany Bogart (HM)
2000	Bethany Bogart (HM)
	Brittany Whalen (HM)
2001	Bethany Bogart (HM)
	Sarah-Gayle Swanson (HM)
	Brittany Whalen (HM)
2002	Sarah Lombardo
	Kendal Billingsley (HM)
2003	Sarah Lombardo
	Jill Oakes (HM)
	Kathryn Lee (HM)
	Kendal Billingsley (HM)
	Kim Devine (HM)
2004	Kendal Billingsley (HM)
	Kim Devine (HM)
	Mary Castelanelli (HM)
	Michelle Gleason (HM)
	Julie Hoshizaki (HM)
	Crystal James (HM)
	Jill Oakes (HM)
2005	Mary Castelanelli (HM)
	Valerie Henderson (HM)
2006	Mary Castelanelli (2nd)
	Catherine Calvert (2nd)
	Valerie Henderson (HM)
	Christina DiMartino (HM)
2007	Catherine Calvert (HM)
	Dea Cook (HM)
	Valerie Henderson (HM)
	Kara Lang (HM)
2008	Catherine Calvert (HM)
	Kara Lang (HM)
2009	Jenna Belcher
	Elise Britt (HM)
	Dana Wall (HM)
	Kara Lang (HM)
	Dea Cook (HM)
2010	Elise Britt
	Dana Wall (2nd)
2011	Charney Burk
	Jenna Richmond (HM)
2012	Chelsea Braun (HM)
	Ally Courtnall (HM)
	Abby Dahlkemper (HM)
	Sarah Killion (HM)
	Kylie McCarthy (HM)
	Sam Mewis (HM)
	Megan Oyster (HM)
	Jenna Richmond (HM)
	Katelyn Rowland (HM)
	Chelsea Stewart (HM)
2013	Ally Courtnall (HM)
	Abby Dahlkemper (HM)
	Sarah Killion (HM)
	Sam Mewis (HM)
	Megan Oyster (HM)
	Jenna Richmond (HM)
	Katelyn Rowland (HM)
	Chelsea Stewart (HM)
	Rosie White (HM)
2014	Sarah Killion (2nd)
	Annie Alvarado (HM)
	Ally Courtnall (HM)
	Abby Dahlkemper (HM)
	Zoey Goralski (HM)
	Darian Jenkins (HM)
	Kylie McCarthy (HM)
	Sam Mewis (HM)
	Gabbi Miranda (HM)
	Megan Oyster (HM)
	Rosie White (HM)
2015	Annie Alvarado (HM)
	Zoey Goralski (HM)
	Darian Jenkins (HM)
	Lauren Kaskie (HM)
	Gabrielle Matulich (HM)
	Gabbi Miranda (HM)
	Claire Winter (HM)
2016	Annie Alvarado (HM)
	Zoey Goralski (HM)
	Darian Jenkins (HM)
	Lauren Kaskie (HM)
	Gabrielle Matulich (HM)
	Gabbi Miranda (HM)
	Amber Munerlyn (HM)
	Claire Winter (HM)
2017	Sunny Dunphy (2nd)
	Julia Hernandez (2nd)
	MacKenzie Cerda (HM)
	Jessie Fleming (HM)
	Zoey Goralski (HM)
	Gabrielle Matulich (HM)
	Kaiya McCullough (HM)
	Teagan Micah (HM)
	Jacey Pederson (HM)
	Claire Winter (HM)
2018	Julia Hernandez (2nd)
	Olivia Athens (HM)
	Marley Canales (HM)
	Sunny Dunphy (HM)
	Jessie Fleming (HM)
	Kaiya McCullough (HM)
	Tegan Micah (HM)
	Jacey Pederson (HM)
	Karina Rodriguez (HM)
2019	Olivia Athens
	Lauren Brzykcy
	Sunny Dunphy
	Kaiya McCullough
	Tegan Micah
	Jacey Pederson
	Cassidy Tshimbalanga

UCLA Female Athlete of the Year

1997	Traci Arkenberg

UCLA Athletics Hall of Fame

2008	Traci Arkenberg
2012	Nandi Pryce
2019	Jill Ellis
2020	Lauren Cheney

Abby Dahlkemper

Sarah Killion

Valerie Henderson

Danesha Adams (2004-07)
F/MF • Shaker Heights, Ohio

Three-time NSCAA All-American (2005-07) ... Two-time Soccer America All-American (2005 & '07) ... NCAA All-Tournament Team in 2004 & 2005.

YEAR	GP-GS	SH	GLS	GWG	A	PTS
2004	25-23	78	12	5	4	28
2005	26-26	95	21	9	4	46
2006	19-19	80	12	7	4	28
2007	24-24	67	15	5	8	38
Totals	**94-92**	**320**	**60**	**26**	**20**	**140**

Traci Arkenberg (1994-97)
F • Palos Verdes Estates, Calif.

UCLA's first All-American (1997) ... First women's soccer player inducted into UCLA Athletics Hall of Fame ... Ranks second at school in scoring (169 pts.).

YEAR	GP-GS	SH	GLS	GWG	A	PTS
1994	18-18	110	14	7	4	32
1995	20-20	106	18	6	7	43
1996	18-18	106	17	6	8	42
1997	22-22	129	22	7	8	52
Totals	**78-78**	**451**	**71**	**26**	**27**	**169**

Lauren Barnes (2007-10)
D • Upland, Calif.

Earned NSCAA third-team All-America honors in 2010 ... First-team All-Pac-10 selection in 2010 ... Soccer America Freshman All-American (2007).

YEAR	GP-GS	SH	GLS	GWG	A	PTS
2007	24-24	11	1	0	3	5
2008	25-24	19	0	0	6	6
2009	25-25	17	2	1	10	14
2010	22-22	19	5	2	6	16
Totals	**96-95**	**66**	**8**	**3**	**25**	**41**

Zakiya Bywaters (2009-12)
F • Las Vegas, Nev.

NSCAA first-team All-American and the Pac-12 Player of the Year in 2012 ... MAC Hermann Trophy semifinalist ... No. 1 overall NWSL draft pick.

YEAR	GP-GS	SH	GLS	GWG	A	PTS
2009	25-23	20	2	0	7	11
2010	23-23	52	3	1	4	10
2011	21-21	43	3	0	6	12
2012	23-21	90	15	6	4	34
Totals	**92-88**	**205**	**23**	**7**	**21**	**67**

Lauren Cheney (2006-09)
F • Indianapolis, Ind.

UCLA's only four-time first-team All-American ... Soccer America National Player of the Year (2007) ... Ranks No. 1 all-time at UCLA in scoring (173 pts.).

YEAR	GP-GS	SH	GLS	GWG	A	PTS
2006	21-20	96	19	8	1	39
2007	23-23	88	23	9	11	57
2008	22-21	99	11	6	9	31
2009	23-22	98	18	5	10	46
Totals	**89-86**	**381**	**71**	**28**	**31**	**173**

Abby Dahlkemper (2011-14)
D • Menlo Park, Calif.

UCLA's first-ever Honda Award winner in 2013 … Four-time NSCAA All-American … 2013 MAC Hermann Trophy finalist and NSCAA Scholar All-American of the Year.

YEAR	GP-GS	SH	GLS	GWG	A	PTS
2011	21-21	13	0	0	2	2
2012	23-23	21	3	2	3	9
2013	25-24	25	1	0	2	4
2014	24-24	17	1	1	3	5
Totals	**93-92**	**78**	**5**	**3**	**10**	**20**

Christina DiMartino (2005-08)
MF • Massapequa, N.Y.

Three-time NSCAA All-American (2006-08) ... MAC Hermann Trophy finalist (2008) ... Soccer America MVP Team (2006-08) ... Pac-10 POY (2008)

YEAR	GP-GS	SH	GLS	GWG	A	PTS
2005	26-26	37	5	2	5	15
2006	21-21	46	5	1	7	17
2007	24-24	53	6	1	12	24
2008	25-24	40	6	2	6	18
Totals	**96-95**	**176**	**22**	**6**	**30**	**74**

Jessie Fleming (2016-19)
MF • London, Ontario, Canada

MAC Hermann Trophy and Honda Award finalist in 2017 and 2019 … First-team NSCAA All-American in 2017 and 2019 and third-team honoree in 2016 … Just the fourth UCLA freshman to earn All-America honors ... Led UCLA in scoring in 2016 with 11g, 27 pts.

YEAR	GP-GS	SH	GLS	GWG	A	PTS
2016	19-16	42	11	3	5	27
2017	23-23	48	6	3	8	20
2018	11-11	23	5	3	5	15
2019	22-22	36	3	1	4	10
Totals	**75-72**	**149**	**25**	**10**	**22**	**72**

Erin Hardy (2005-08)
D • Costa Mesa, Calif.

NSCAA All-American (2008) ... All-Pac-10 selection (2006-08) ... NSCAA All-Region selection (2007) ... Pac-10 All-Freshman Team (2005).

YEAR	GP-GS	SH	GLS	GWG	A	PTS
2005	25-25	2	0	0	0	0
2006	21-21	0	0	0	0	0
2007	15-15	0	0	0	0	0
2008	24-24	3	0	0	2	2
Totals	**85-85**	**5**	**0**	**0**	**2**	**2**

Valerie Henderson (2004-08)
GK • Orinda, Calif.

NSCAA All-American (2005) ... Soccer America Freshman All-American (2004) ... NCAA All-Tournament Team (2004) ... UCLA career win leader (76).

YEAR	GP-GS	Min.	Sv.	SHO	GA	GAA	W-L-T
2004	25-25	2278	65	12	17	0.67	18-7-0
2005	25-24	2057	45	10	12	0.53	20-2-2
2006	21-21	1869	61	8	15	0.72	18-3-0
2007	24-24	2100	69	8	14	0.60	20-2-2
Totals	**95-94**	**8305**	**240**	**38**	**58**	**0.63**	**76-14-4**

Darian Jenkins (2013-16)
F • Riverton, Utah

NSCAA third-team All-American and the Pac-12 Freshman of the Year in 2013 … Led UCLA in scoring in 2012 with 11 goals and 27 points.

YEAR	GP-GS	SH	GLS	GWG	A	PTS
2013	26-26	39	11	5	5	27
2014	21-12	25	6	3	4	16
2015	18-16	32	5	1	0	10
2016	11-10	31	7	5	3	17
Totals	**76-64**	**127**	**29**	**14**	**12**	**70**

Sarah Killion (2011-14)
MF • Fort Wayne, Ind.

NSCAA 3rd-team All-American in 2014 … Two-time Top Drawer Soccer Best XI team selection … 2014 Pac-12 Scholar-Athlete of the Year.

YEAR	GP-GS	SH	GLS	GWG	A	PTS
2011	21-11	8	0	0	2	2
2012	17-17	15	3	2	6	12
2013	26-25	22	1	1	12	14
2014	24-24	45	9	2	12	30
Totals	**88-77**	**90**	**13**	**5**	**32**	**58**

Sydney Leroux (2008-11)
F • Vancouver, BC, Canada

Three-time NSCAA All-American (2009-11) ... MAC Hermann Trophy Semifinalist (2009 and '11) ... Soccer America MVP Team (2009-11).

YEAR	GP-GS	SH	GLS	GWG	A	PTS
2008	19-18	50	5	2	6	16
2009	24-24	98	23	7	2	48
2010	20-20	77	13	6	1	27
2011	21-21	89	16	8	3	35
Totals	**84-83**	**314**	**57**	**23**	**12**	**126**

Hailie Mace (2015-18)
F/D • Ventura, Calif.

First-team All-American and MAC Hermann Trophy semifinalist in 2017 after leading UCLA in scoring with 15 goals and 33 points in her first year playing at forward.

YEAR	GP-GS	SH	GLS	GWG	A	PTS
2015	19-15	10	0	0	1	1
2016	22-22	5	0	0	2	2
2017	25-25	97	15	4	3	33
2018	13-12	36	9	3	6	24
Totals	**79-74**	**148**	**24**	**7**	**12**	**60**

Sam Mewis (2011-14)
MF • Hanson, Mass.

2014 Honda Award winner, espnW Player of the Year and MAC Hermann Trophy Finalist …2014 NSCAA first-team All-American … First-team Academic All-American.

YEAR	GP-GS	SH	GLS	GWG	A	PTS
2011	21-21	54	6	0	7	19
2012	16-16	34	3	0	3	9
2013	26-25	73	6	4	9	21
2014	24-24	91	16	7	13	45
Totals	**87-86**	**252**	**31**	**11**	**32**	**94**

Tracey Milburn (1998-2000)
F • Moorpark, Calif.

NSCAA All-American (2000) ... Pac-10 Player of the Year (2000) ... Three-time All-Pac-10 (1998-00) ... Played on school's first College Cup team.

YEAR	GP-GS	SH	GLS	GWG	A	PTS
1998	22-15	66	11	2	3	25
1999	21-21	50	9	2	6	24
2000	24-24	83	13	1	6	32
Totals	**67-60**	**199**	**33**	**5**	**15**	**81**

Mary-Frances Monroe (2001)
MF • Tariffville, Ct.

Four-time NSCAA All-American ... NSCAA All-American at UCLA in 2001 ... Three-time All-American at UConn ... MAC Hermann Trophy finalist (1999-01).

YEAR	GP-GS	SH	GLS	GWG	A	PTS
2001	23-23	106	12	6	4	28

Iris Mora (2002-05)
F • Cancun, Mexico

Three-time NSCAA All-American (2003-05) ... UCLA's career assist leader (38) ... Ranks fourth in career scoring at UCLA (104 pts.).

YEAR	GP-GS	SH	GLS	GWG	A	PTS
2002	14-6	27	7	1	0	14
2003	25-22	61	13	6	14	40
2004	19-19	34	4	3	9	17
2005	26-26	35	9	4	15	33
Totals	**84-73**	**157**	**33**	**14**	**38**	**104**

Jill Oakes (2002-05)
D/MF • West Hills, Calif.

Two-time NSCAA All-American (2004-05) ... Soccer America MVP Team (2005) ... MAC Hermann Trophy semifinalist (2006).

YEAR	GP-GS	SH	GLS	GWG	A	PTS
2002	19-18	39	3	1	4	10
2003	19-18	24	1	1	2	4
2004	25-25	35	3	2	2	8
2005	26-26	34	3	0	6	12
Totals	**89-87**	**132**	**10**	**4**	**14**	**34**

Jill Oakes

Nandi Pryce (2000-03)
D • Casselberry, Fla.

Two-time NSCAA All-American (2002-03) ... Soccer America MVP Team (2002 and '03) ... Co-Pac-10 Player of the Year (2003) … UCLA Hall of Fame Class of 2013.

YEAR	GP-GS	SH	GLS	GWG	A	PTS
2000	6-4	6	0	0	1	1
2001	14-13	13	0	0	0	0
2002	21-21	13	1	0	1	3
2003	25-24	24	0	0	5	5
Totals	**66-62**	**56**	**1**	**0**	**7**	**9**

Stephanie Rigamat (2000-01)
F • La Crescenta, Calif.

NSCAA All-American in 2001 ... Hermann Trophy Candidate in 2001 ... Soccer America MVP Team (2000) ... Played on school's first College Cup team.

YEAR	GP-GS	SH	GLS	GWG	A	PTS
2000	24-18	55	13	8	11	37
2001	23-23	67	13	4	4	30
Totals	**47-41**	**122**	**26**	**12**	**15**	**67**

Katelyn Rowland (2011-14)
GK • Vacaville, Calif.

Two-time NSCAA 2nd-team All-American … Led nation in GAA in 2013 and 2014 … NCAA record-holder for career (55) and single-season (19) shutouts … 2014 Pac-12 Goalkeeper of the Year.

YEAR	GP-GS	Min.	Sv.	SHO	GA	GAA	W-L-T
2011	20-20	1618	42	10	11	0.61	13-1-4
2012	20-20	1741	46	11	11	0.57	17-3-0
2013	26-25	2311	65	15	7	0.27	22-1-3
2014	24-24	2200	49	19	6	0.25	21-1-2
Totals	**90-89**	**7870**	**202**	**55**	**35**	**0.40**	**73-6-9**

Ashley Sanchez (2017-19)
F • Monrovia, Calif.

First-team All-American in 2018 after leading team with 10 goals, 15 assists and 35 points ... Set or tied five school records in 2018, including single-season assists (15) and single-game assists (4) … School record-holder with 42 career assists.

YEAR	GP-GS	SH	GLS	GWG	A	PTS
2017	24-23	35	6	3	12	24
2018	21-20	78	10	2	15	35
2019	24-23	73	7	1	15	29
Totals	**69-66**	**186**	**23**	**6**	**42**	**88**

Rhi Tanaka (1996-97)
D • Huntington Beach, Calif.

NSCAA All-American in 1997 ... NSCAA All-Far-West Region in 1996 and '97 ... First-team All-Pac-10 (1997) ... Transfer from USC.

YEAR	GP-GS	SH	GLS	GWG	A	PTS
1996	13-12	3	1	0	0	2
1997	22-22	4	0	0	1	1
Totals	**35-34**	**7**	**1**	**0**	**1**	**3**

Points

1.	Lauren Cheney, 2007	57
2.	Traci Arkenberg, 1997	52
3.	Sydney Leroux, 2009	48
4.	Lauren Cheney, 2009	46
	Danesha Adams, 2005	46
6.	Sam Mewis, 2014	45
7.	Traci Arkenberg, 1995	43
8.	Traci Arkenberg, 1996	42
9.	Kara Lang, 2005	40
	Iris Mora, 2003	40

Goals

1.	Sydney Leroux, 2009	23
	Lauren Cheney, 2007	23
3.	Traci Arkenberg, 1997	22
4.	Danesha Adams, 2005	21
5.	Lauren Cheney, 2006	19
6.	Lauren Cheney, 2009	18
	Traci Arkenberg, 1995	18
8.	Kara Lang, 2005	17
	Traci Arkenberg, 1996	17
10.	Sam Mewis, 2014	16
	Sydney Leroux, 2011	16

Assists

1.	Ashley Sanchez, 2019	15
	Ashley Sanchez, 2018	15
	Iris Mora, 2005	15
4.	Iris Mora, 2003	14
5.	Sam Mewis, 2014	13
6.	Ashley Sanchez, 2017	12
	Sarah Killion, 2014	12
	Sarah Killion, 2013	12
	Christina DiMartino, 2007	12
10.	Lauren Cheney, 2007	11
	Stephanie Rigamat, 2000	11

Shots

1.	Traci Arkenberg, 1997	129
2.	Traci Arkenberg, 1994	110
3.	Mary-Frances Monroe, 2001	106
	Traci Arkenberg, 1996	106
	Traci Arkenberg, 1995	106
6.	Kara Lang, 2005	101
7.	Lauren Cheney, 2008	99
8.	Sydney Leroux, 2009	98
	Lauren Cheney, 2009	98
	Bristyn Davis, 2004	98

Sarah Lombardo

Game-Winning Goals

1.	Lauren Cheney, 2007	9
	Danesha Adams, 2005	9
3.	Sydney Leroux, 2011	8
	Lauren Cheney, 2006	8
	Stephanie Rigamat, 2000	8
6.	Sam Mewis, 2014	7
	Sydney Leroux, 2009	7
	Danesha Adams, 2006	7
	Traci Arkenberg, 1997	7
	Traci Arkenberg, 1994	7

Saves

1.	Gretchen Overgaard, 1994	103
2.	Teagan Micah, 2016	93
3.	Lindsay Culp, 1996	91
4.	Ashley Thompson, 2008	82
5.	Lindsay Culp, 1998	81
6.	CiCi Peterson, 2001	74
7.	Amy Palmer, 1993	70
8.	Valerie Henderson, 2007	69
9.	Lindsay Culp, 1997	68
10.	Katelyn Rowland, 2013	65
	Valerie Henderson, 2004	65

Shutouts

1.	Katelyn Rowland, 2014	19
2.	Katelyn Rowland, 2013	15
3.	Ashley Thompson, 2008	13
4.	Valerie Henderson, 2004	12
	CiCi Peterson, 2000	12
6.	Katelyn Rowland, 2012	11
	CiCi Peterson, 2001	11
8.	Teagan Micah, 2019	10
	Katelyn Rowland, 2011	10
	Valerie Henderson, 2005	10
	Sarah Lombardo, 2002	10
	Lindsay Culp, 1998	10

Wins

1.	Katelyn Rowland, 2013	22
	Ashley Thompson, 2008	22
3.	Katelyn Rowland 2014	21
	Chante' Sandiford, 2009	21
5.	Valerie Henderson, 2007	20
	Valerie Henderson, 2005	20
7.	Teagan Micah, 2017	19
	CiCi Peterson, 2000	19
9.	Valerie Henderson, 2006	18
	Valerie Henderson, 2004	18
	Sarah Lombardo, 2002	18
	CiCi Peterson, 2001	18

Goals Against Average

(Minimum 500 minutes played)

1.	Katelyn Rowland, 2014	0.245
2.	Ashley Thompson, 2008	0.247
3.	Katelyn Rowland, 2013	0.273
4.	CiCi Peterson, 2000	0.44
5.	Gretchen Overgaard, 1994	0.52
6.	Valerie Henderson, 2005	0.53
7.	Sarah Lombardo, 2002	0.56
8.	Katelyn Rowland, 2012	0.568
	CiCi Peterson, 2001	0.57
10.	Valerie Henderson, 2007	0.60

NCAA Tournament Single-Season Records

Points

1.	Sydney Leroux, 2009	16
2.	Kara Lang, 2005	15
3.	Lauren Cheney, 2009	14
	Danesha Adams, 2005	14
5.	Mia Fishel, 2019	11
	Ashley Sanchez, 2018	12
	Danesha Adams, 2006	11

Goals

1.	Sydney Leroux, 2009	8
2.	Kara Lang, 2005	7
3.	Danesha Adams, 2005	6
4.	Mia Fishel, 2019	5
	Lauren Cheney, 2009	5
	Danesha Adams, 2006	5

Assists

1.	Ashley Sanchez, 2018	7
2.	Sam Mewis, 2013	5
	Christina DiMartino, 2007	5
4.	Ashley Sanchez, 2017	4
	Lauren Cheney, 2009	4
	Lauren Wilmoth, 2009	4
	McCall Zerboni, 2005	4
	Iris Mora, 2005	4
	Iris Mora, 2004	4

Sydney Leroux

Christina DiMartino

Katelyn Rowland

Lauren Cheney

Points

1.	Lauren Cheney, 2006-09	173
2.	Traci Arkenberg, 1994-97	169
3.	Danesha Adams, 2004-07	140
4.	Sydney Leroux, 2008-11	126
5.	Iris Mora, 2002-05	104
6.	Sam Mewis, 2011-14	94
7.	Staci Duncan, 1998-01	88
8.	Sarah-Gayle Swanson, 2000-03	87
9.	Tracey Milburn, 1998-00	81
	Venus James, 1997-99	81

Goals

1.	Lauren Cheney, 2006-09	71
	Traci Arkenberg, 1994-97	71
3.	Danesha Adams, 2004-07	60
4.	Sydney Leroux, 2008-11	57
5.	Sarah-Gayle Swanson, 2000-03	35
	Staci Duncan, 1998-01	35
7.	Iris Mora, 2002-05	33
	Tracey Milburn, 1998-00	33
9.	Sam Mewis, 2011-14	31
10.	Kristina Larsen, 2006-09	30
	Venus James, 1997-00	30

Assists

1.	Ashley Sanchez, 2017-19	42
2.	Iris Mora, 2002-05	38
3.	Sarah Killion, 2011-14	32
	Sam Mewis, 2011-14	32
5.	Lauren Cheney, 2006-09	31
6.	Christina DiMartino, 2005-08	30
7.	Traci Arkenberg, 1994-97	27
8.	Lauren Barnes, 2007-10	25
9.	Caprice Dydasco, 2011-14	23
	Jenna Richmond, 2010-13	23
	Lauren Wilmoth, 2006-09	23

Game-Winning Goals

1.	Lauren Cheney, 2006-09	28
2.	Danesha Adams, 2004-07	26
	Traci Arkenberg, 1994-97	26
4.	Sydney Leroux, 2008-11	23
5.	Darian Jenkins, 2013-16	14
	Iris Mora, 2002-05	14
	Sarah-Gayle Swanson, 2000-03	14
7.	Staci Duncan, 1998-01	13
8.	Stephanie Rigamat, 2000-01	12
9.	Sam Mewis, 2011-14	11
	Kristina Larsen, 2006-09	11
10.	Jessie Fleming, 2016-19	10
	Venus James, 1997-00	10

Shots

1.	Traci Arkenberg, 1994-97	451
2.	Lauren Cheney, 2006-09	381
3.	Danesha Adams, 2004-07	320
4.	Sydney Leroux, 2008-11	314
5.	Sam Mewis, 2011-14	250
6.	Bristyn Davis, 2002-06	227
7.	Kristina Larsen, 2006-09	225
8.	Lindsay Greco, 2000-04	213
9.	Zakiya Bywaters, 2009-12	205
10.	Kara Lang, 2005-09	200

Hat Tricks

1.	Traci Arkenberg, 1994-97	5
2.	Sydney Leroux, 2008-11	4
3.	Danesha Adams, 2004-07	2
	Sarah-Gayle Swanson, 2000-03	2

16 players tied with one
last by Hailie Mace (Aug. 24, 2017)

Games Played

1.	McCall Zerboni, 2005-08	98
2.	Lindsay Greco, 2000-04	97
3.	Lauren Barnes, 2007-10	96
	Dea Cook, 2006-09	96
	Lauren Wilmoth, 2006-09	96
	Christina DiMartino, 2005-08	96
7.	Valerie Henderson, 2004-07	95
	Stacy Lindstrom, 2002-06	95
	Kendal Billingsley, 2001-04	95
10.	Caprice Dydasco, 2011-14	94
	Danesha Adams, 2004-07	94

Iris Mora

Lauren Barnes

Games Started

1.	Lauren Barnes, 2007-10	95
	Lauren Wilmoth, 2006-09	95
	Christina DiMartino, 2005-08	95
4.	Valerie Henderson, 2004-07	94
5.	Kaiya McCullough, 2016-19	92
	Abby Dahlkemper, 2011-14	92
	Danesha Adams, 2004-07	92
8.	Jenna Richmond, 2010-13	90
9.	Caprice Dydasco, 2011-14	89
	Katelyn Rowland, 2011-14	89
	Kylie Wright, 2007-10	89

Multiple Goal Games

1.	Traci Arkenberg, 1994-97	18
2.	Lauren Cheney, 2006-09	16
3.	Sydney Leroux, 2008-11	15
	Danesha Adams, 2004-07	15
5.	Hailie Mace, 2015-18	6
	Kara Lang, 2005-09	6
	Kristina Larsen, 2006-09	6
8.	Jessie Fleming, 2016-19	5
	Zakiya Bywaters, 2009-12	5
	Iris Mora, 2002-05	5
	Sarah-Gayle Swanson, 2000-03	5
	Staci Duncan, 1998-01	5

Saves

1.	Lindsay Culp, 1996-99	265
2.	Teagan Micah, 2016-pres.	248
3.	Valerie Henderson, 2004-07	240
4.	Katelyn Rowland, 2011-14	202
5.	CiCi Peterson, 1998-01	177
6.	Gretchen Overgaard, 1994-95	160
7.	Chante' Sandiford, 2009-11	128
8.	Ashley Thompson, 2004-08	100
9.	Amy Palmer, 1993	70
10.	Sarah Lombardo, 2001-04	54

Shutouts

1.	Katelyn Rowland, 2011-14	55
2.	Valerie Henderson, 2004-07	38
3.	Teagan Micah, 2016-pres.	36
4.	Lindsay Culp, 1996-99	31
5.	CiCi Peterson, 1998-01	26
6.	Chante' Sandiford, 2009-11	17
7.	Ashley Thompson, 2004-08	16
8.	Gretchen Overgaard, 1994-95	15
9.	Sarah Lombardo, 2001-04	14
10.	Arianna Criscione, 2003-04	7

Goals Against Average

(Former players only. Min. 1,000 minutes played)

1.	Ashley Thompson, 2004-08	0.39
2.	Katelyn Rowland, 2011-14	0.40
3.	Valerie Henderson, 2004-07	0.63
4.	Sarah Lombardo, 2001-03	0.64
5.	Arianna Criscione, 2003-04	0.66
	Gretchen Overgaard, 1994-95	0.66
7.	Chante' Sandiford, 2009-11	0.73
8.	CiCi Peterson, 1998-01	0.76
9.	Teagan Micah, 2016-19	0.81
10.	Lindsay Culp, 1996-99	0.96

Wins

1.	Valerie Henderson, 2004-07	76
2.	Katelyn Rowland, 2011-14	73
3.	Teagan Micah, 2016-19	61
4.	Lindsay Culp, 1996-99	52
5.	CiCi Peterson, 1998-01	45
6.	Chante' Sandiford, 2009-11	37
7.	Sarah Lombardo, 2001-03	26
8.	Ashley Thompson, 2004-08	25
9.	Gretchen Overgaard, 1994-95	20
10.	Arianna Criscione, 2003-04	14

NCAA Tournament Career Records

Points

1.	Danesha Adams, 2004-07	41
2.	Lauren Cheney, 2006-09	38
3.	Kara Lang, 2005-09	24
4.	McCall Zerboni, 2005-08	21
	Iris Mora, 2002-05	21
6.	Jessie Fleming, 2016-19	20
	Ashley Sanchez, 2017-19	20
8.	Christina DiMartino, 2005-08	19
9.	Sydney Leroux, 2008-11	18
10.	Sam Mewis, 2011-14	16
	Kristina Larsen, 2006-09	16

Goals

1.	Danesha Adams, 2004-07	19
2.	Lauren Cheney, 2006-09	14
3.	Kara Lang, 2005-09	10
4.	Sydney Leroux, 2008-11	9
5.	Jessie Fleming, 2016-pres.	7
	McCall Zerboni, 2005-08	7
7.	Hailie Mace, 2015-18	6
	Taylor Smith, 2012-14	6
	Kristina Larsen, 2006-09	6
	Iris Mora, 2002-05	6

Assists

1.	Ashley Sanchez, 2017-19	14
2.	Lauren Cheney, 2006-09	10
3.	Christina DiMartino, 2005-08	9
	Iris Mora, 2002-05	9
5.	Sam Mewis, 2011-14	8
6.	Lauren Wilmoth, 2006-09	7
	McCall Zerboni, 2005-08	7
8.	Jessie Fleming, 2016-19	6
	Sarah Killion, 2011-14	6
10.	Delanie Sheehan, 2017-19	5
	Viviana Villacorta, 2017-19	5

Points

1. 2009	214
2. 2014	208
3. 2000	205
4. 2005	198
5. 2007	190

Goals

1. 2000	76
2. 2009	70
2005	70
4. 2014	68
5. 2007	63

Assists

1. 2009	74
2. 2014	72
3. 2013	65
4. 2007	64
5. 2018	62

Shots

1. 2003	501
2. 2008	492
3. 2001	470
4. 2000	465
5. 2005	456

Saves

1. 1994	109
2. 2016	94
3. 1996	91
4. 2008	88
5. 1998	83

Fewest Goals Allowed

1. 2014	6
2008	6
3. 2013	8
4. 2000	10
5. 2005	12
1994	13

Goals Against Average

1. 2008	0.23
2. 2014	0.25
3. 2013	0.30
4. 2000	0.41
5. 2005	0.45

Best Home Record

1. 2008 (14-0-0)	1.000
2007 (14-0-0)	1.000
2006 (16-0-0)	1.000
2009 (12-0-0)	1.000
2000 (8-0-0)	1.000

Best Road Record

1. 2013 (9-0-1)	.950
2. 2008 (8-0-1)	.944
2005 (8-0-1)	.944
4. 2014 (7-0-1)	.938
5. 2001 (10-1-0)	.909
1997 (10-1-0)	.909

OT Games (Record)

1. 2016	7 (3-2-2)
2003	7 (4-0-3)
1994	7 (3-1-3)
4. 2013	6 (3-0-3)
2005	6 (3-1-2)

Wins

1. 2013	22
2008	22
2005	22
3. 2014	21
2006	21
2009	21

Winning Percentage

1. 2008 (22-1-2)	.920
2. 2014 (21-1-2)	.917
3. 2013 (22-1-3)	.904
4. 2005 (22-2-2)	.885
5. 2007 (20-2-2)	.875

Shutouts

1. 2014	19
2008	19
3. 2013	18
2005	18
5. 2003	15
2000	15

Miscellaneous Records

Team (Single Game)

Most Goals Scored (All Games)	11 vs. So. Calif. College (9/7/93)
Most Goals Scored (vs. Division I)	9 vs. Miss. Valley St. (11/11/05)
Most Goals Allowed	8 vs. Notre Dame (11/29/97)
Most Shots Taken (All Games)	49 vs. So. Calif. College (9/7/93)
Most Shots Taken (vs. Division I)	41 vs. Louisville (9/7/01)
Fewest Shots Taken (All Games)	2 vs. Santa Clara (11/20/99)
Fewest Shots Taken (vs. Division I)	2 vs. Santa Clara (11/20/99)
Fewest Shots Allowed (All Games)	0 vs. So. Calif. College (9/7/93)
Fewest Shots Allowed (vs. Division I)	0 vs. Miss. Valley St. (11/11/05)
	0 vs. Texas A&M (11/23/02)

Individual (Single-Game)

Most Goals	4, Sydney Leroux (11/13/09 vs. Boise St., 8/22/10 vs. Cal Poly)
	4, Lauren Cheney (9/23/07 vs. Hawai'i)
	4, Danesha Adams (11/25/05 vs. Virginia)
	4, Traci Arkenberg (9/29/96 vs. UC Irvine)
Most Assists	4, Ashley Sanchez (11/16/18 vs. Minnesota)
Most Points	9, Traci Arkenberg (9/29/96 vs. UC Irvine)
Most Saves	17, Gretchen Overgaard (10/29/94 vs. Stanford)
Quickest Goal Scored	00:11, Stephanie Rigamat (9/24/00 vs. USD)

Streaks (Team)

Consecutive Wins	17 (9/23/07 - 11/30/07)
Unbeaten Streak	44 (9/8/13 - 11/23/14)
Consecutive Home Wins	67 (11/4/05 - 10/1/10)
Home Unbeaten Streak	73 (9/11/05 - 10/1/10)
Consecutive Shutouts	10 (8/30/08 - 10/5/08)
	10 (10/13/14 - 11/23/14)

Streaks (Individual Single-Season)

Consecutive Shutouts	10, Katelyn Rowland
	(10/13/14-11/23/14)
Consecutive Shutout Minutes	969, Katelyn Rowland (10/13/14 - 11/28/14)
Consecutive Games With a Point	16, Ashley Sanchez (9/30/18 -8/29/19)
Consecutive Games With a Goal	9, Traci Arkenberg (9/26 - 10/31/97)

Freshman Season Records

Goals	19, Lauren Cheney (2006)
Assists	12, Ashley Sanchez (2017)
Points	40, Kara Lang (2005)
Game-Winning Goals	8, Lauren Cheney (2006)
Shots	110, Traci Arkenberg (1994)
Saves	103, Gretchen Overgaard (1994)
Shutouts	12, Valerie Henderson (2004)
Wins	18, Valerie Henderson (2004)
GAA (Min. 10 Games)	0.52, Gretchen Overgaard (1994)

Cumulative Statistics (UCLA)

Year	Shots	C-E	G	A	Pts	GA	GAA	SHO	Saves	W-L-T (conf.)
1993	256	5-1	43	32	118	23	1.25	6	71	10-6-1 (—)
1994	331	6-0	24	22	70	13	0.64	8	109	11-4-3 (—)
1995	301	4-1	39	34	112	18	0.84	9	75	14-4-2 (5-2-0, 2nd)
1996	296	8-0	37	34	108	21	1.02	8	91	11-7-1 (4-3-0, T-4th)
1997	371	5-0	56	44	156	23	1.05	10	73	19-3-0 (9-0-0, 1st)
1998	372	7-0	50	41	141	18	0.79	11	83	17-4-1 (7-2, T-1st)
1999	307	7-0	52	39	143	32	1.50	9	68	15-5-1 (6-2-1, 3rd)
2000	465	9-0	76	53	205	10	0.41	15	66	19-4-1 (6-2-1, 3rd)
2001	470	13-1	51	27	129	14	0.60	13	76	20-3-0 (8-1-0, 1st)
2002	416	9-0	55	44	154	13	0.57	12	38	18-4-0 (8-1-0, 2nd)
2003	501	9-0	57	57	171	19	0.73	15	60	20-2-3 (8-0-1, 1st)
2004	367	22-0	50	43	143	17	0.66	13	70	18-7-0 (6-3-0, T-1st)
2005	456	21-1	70	58	198	12	0.45	18	57	22-2-2 (7-0-2, 1st)
2006	452	12-0	53	39	145	19	0.75	13	73	21-4-0 (8-1-0, 1st)
2007	392	11-1	63	64	190	16	0.65	12	78	20-2-2 (9-0-0, 1st)
2008	492	6-0	60	61	181	6	0.23	19	88	22-1-2 (9-0-0, 1st)
2009	438	13-1	70	74	214	22	0.87	12	74	21-3-1 (8-1-0, 2nd)
2010	337	9-0	34	31	99	20	0.84	9	71	13-8-2 (5-4-0, 4th)
2011	396	7-0	44	48	136	12	0.55	13	53	16-1-4 (8-1-2, 2nd)
2012	403	4-0	53	54	160	13	0.55	14	59	18-3-2 (8-2-1, 2nd)
2013	444	10-1	51	65	167	8	0.30	18	67	22-1-3 (9-0-2, 1st)
2014	451	7-0	68	72	208	6	0.25	19	49	21-1-2 (10-0-1, 1st)
2015	220	13-2	23	16	62	32	1.65	4	67	8-10-1 (4-6-1, 8th)
2016	269	13-0	42	48	132	22	0.96	9	94	15-5-2 (7-3-1, T-4th)
2017	392	12-0	56	61	173	21	0.82	9	61	19-3-3 (8-2-1, T-2nd)
2018	380	19-0	61	62	184	17	0.75	12	60	17-3-2 (9-2-0, 2nd)
2019	400	8-0	53	60	166	20	0.69	13	63	18-5-1 (8-3-0, 2nd)
Totals	**10436**	**269-9**	**1391**	**1295**	**4065**	**467**	**0.74**	**323**	**1894**	**465-105-42 (184-41-16)**

Cumulative Statistics (Opponents)

Year	Shots	C-E	G	A	Pts	GA	GAA	SHO	Saves	Total Min
1993	158	4-0	23	15	61	43	2.35	2	103	1650
1994	252	4-1	13	9	35	24	1.18	6	110	1830
1995	210	7-1	18	12	48	39	1.83	1	103	1920
1996	234	8-0	21	16	58	37	1.79	2	105	1860
1997	201	11-1	23	19	65	56	2.55	2	123	1980
1998	203	10-2	18	15	51	50	2.20	2	137	2047
1999	182	18-2	32	22	86	52	2.43	3	122	1925
2000	151	5-0	10	9	29	76	3.09	3	170	2213
2001	173	15-1	14	5	33	51	2.19	2	180	2099
2002	109	12-0	13	8	34	55	2.43	3	153	2039
2003	166	9-0	19	16	54	57	2.18	3	177	2352
2004	192	5-1	17	9	43	50	1.94	3	149	2321
2005	155	10-1	12	13	37	70	2.61	4	146	2414
2006	202	10-0	19	21	59	53	2.10	2	140	2275
2007	178	7-0	16	15	47	63	2.54	1	137	2228
2008	201	10-0	6	5	17	60	2.33	3	176	2315
2009	219	11-0	22	23	67	70	2.76	1	149	2287
2010	201	16-1	20	17	57	34	1.44	9	110	2132
2011	141	7-0	12	12	36	44	2.00	2	133	1977
2012	159	15-0	13	12	38	53	2.25	1	130	2119
2013	184	10-0	8	7	23	51	1.89	2	148	2433
2014	123	10-0	6	4	16	68	2.78	1	163	2200
2015	207	21-0	32	24	88	23	1.19	4	67	1742
2016	272	16-0	22	17	61	42	1.83	2	84	2064
2017	199	23-2	21	20	62	56	2.18	3	134	2114
2018	176	17-0	17	16	50	61	2.70	2	145	2035
2019	187	21-0	20	14	54	53	2.24	3	147	2180
Totals	**5035**	**312-13**	**467**	**375**	**1309**	**1391**	**2.19**	**72**	**3641**	**56951**

Stephanie Rigamat

Danesha Adams

Points

2019	Mia Fishel	31
2018	Ashley Sanchez	35
2017	Hailie Mace	33
2016	Jessie Fleming	27
2015	Darian Jenkins, Kodi Lavrusky	10
2014	Sam Mewis	45
2013	Darian Jenkins	27
2012	Zakiya Bywaters	34
2011	Sydney Leroux	35
2010	Sydney Leroux	27
2009	Sydney Leroux	48
2008	Lauren Cheney	31
2007	Lauren Cheney	57
2006	Lauren Cheney	39
2005	Danesha Adams	46
2004	Bristyn Davis	34
2003	Iris Mora	40
2002	Lindsay Greco	21
2001	Stephanie Rigamat	30
2000	Stephanie Rigamat	37
1999	Jessica Winton	29
1998	Staci Duncan	31
1997	Traci Arkenberg	52
1996	Traci Arkenberg	42
1995	Traci Arkenberg	43
1994	Traci Arkenberg	32
1993	Sonja Munevar	32

Goals

2019	Mia Fishel	14
2018	Ashley Sanchez	10
2017	Hailie Mace	15
2016	Jessie Fleming	11
2015	Darian Jenkins	5
2014	Sam Mewis	16
2013	Darian Jenkins	11
2012	Zakiya Bywaters	15
2011	Sydney Leroux	16
2010	Sydney Leroux	13
2009	Sydney Leroux	23
2008	Kristina Larsen	13
2007	Lauren Cheney	23
2006	Lauren Cheney	19
2005	Danesha Adams	21
2004	Bristyn Davis	14
2003	Iris Mora	13
2002	Sarah-Gayle Swanson	9
2001	Stephanie Rigamat	13
2000	Sarah-Gayle Swanson	14
1999	Jessica Winton	12
1998	Staci Duncan	11
	Tracey Milburn	11
1997	Traci Arkenberg	22
1996	Traci Arkenberg	17
1995	Traci Arkenberg	18
1994	Traci Arkenberg	14
1993	Sonja Munevar	13

Assists

2018	Ashley Sanchez	15
2018	Ashley Sanchez	15
2017	Ashley Sanchez	12
2016	Anika Rodriguez	8
2015	Zoey Goralski	5
2014	Sam Mewis	13
2013	Sarah Killion	12
2012	Jenna Richmond	7
2011	Sam Mewis	7
	Jenna Richmond	7
2010	Lauren Barnes	6
2009	Lauren Cheney	10
	Lauren Barnes	10
2008	Lauren Cheney	9
	Kara Lang	9
2007	Christina DiMartino	12
2006	Christina DiMartino	7
2005	Iris Mora	15
2004	Iris Mora	9
2003	Iris Mora	14
2002	Lindsay Greco	7
2001	Sarah-Gayle Swanson	6
2000	Stephanie Rigamat	11
1999	Bethany Bogart	7
1998	Staci Duncan	9
1997	Traci Arkenberg	8
1996	Traci Arkenberg	8
1995	Traci Arkenberg	7
1994	Traci Arkenberg	4
	Michele Lieberman	4
1993	Kristy Howard	10

Game-Winning Goals

2019	Mia Fishel	6
2018	Hailie Mace, Jessie Fleming	3
2017	Hailie Mace	4
2016	Darian Jenkins	5
2015	Annie Alvarado, Amber Munerlyn	2
2014	Sam Mewis	7
2013	Darian Jenkins	5
2012	Zakiya Bywaters	6
2011	Sydney Leroux	8
2010	Sydney Leroux	6
2009	Sydney Leroux	7
2008	Lauren Cheney	6
2007	Lauren Cheney	9
2006	Lauren Cheney	8
2005	Danesha Adams	9
2004	Danesha Adams	5
2003	Iris Mora	6
2002	Sarah-Gayle Swanson	5
2001	Mary-Frances Monroe	6
2000	Stephanie Rigamat	8
1999	Staci Duncan	4
1998	Staci Duncan	5
1997	Traci Arkenberg	7
1996	Traci Arkenberg	6
1995	Traci Arkenberg	6
1994	Traci Arkenberg	7
1993	Sonja Munevar	3

Shots

2019	Ashley Sanchez	73
2018	Ashley Sanchez	78
2017	Hailie Mace	97
2016	Jessie Fleming, Anika Rodriguez	42
2015	Darian Jenkins	32
2014	Sam Mewis	91
2013	Sam Mewis	73
2012	Zakiya Bywaters	90
2011	Sydney Leroux	89
2010	Sydney Leroux	77
2009	Sydney Leroux	98
	Lauren Cheney	98
2008	Lauren Cheney	99
2007	Lauren Cheney	88
2006	Lauren Cheney	96
2005	Kara Lang	101
2004	Bristyn Davis	98
2003	Bristyn Davis	82
2002	Lindsay Greco	65
2001	Mary-Frances Monroe	106
2000	Tracey Milburn	83
1999	Staci Duncan	54
1998	Tracey Milburn	66
1997	Traci Arkenberg	129
1996	Traci Arkenberg	106
1995	Traci Arkenberg	106
1994	Traci Arkenberg	110
1993	Sonja Munevar	49

Saves

2019	Teagan Micah	49
2018	Teagan Micah	45
2017	Teagan Micah	61
2016	Teagan Micah	93
2015	Arielle Schechtman	26
2014	Katelyn Rowland	49
2013	Katelyn Rowland	65
2012	Katelyn Rowland	46
2011	Katelyn Rowland	42
2010	Chante' Sandiford	63
2009	Chante' Sandiford	60
2008	Ashley Thompson	82
2007	Valerie Henderson	69
2006	Valerie Henderson	61
2005	Valerie Henderson	45
2004	Valerie Henderson	65
2003	Arianna Criscione	37
2002	Sarah Lombardo	36
2001	CiCi Peterson	74
2000	CiCi Peterson	60
1999	CiCi Peterson	43
1998	Lindsay Culp	81
1997	Lindsay Culp	68
1996	Lindsay Culp	91
1995	Gretchen Overgaard	57
1994	Gretchen Overgaard	103
1993	Amy Palmer	70

Shutouts

2019	Teagan Micah	10
2018	Teagan Micah	8
2017	Teagan Micah	9
2016	Teagan Micah	9
2015	Arielle Schechtman	2
2014	Katelyn Rowland	19
2013	Katelyn Rowland	15
2012	Katelyn Rowland	11
2011	Katelyn Rowland	10
2010	Chante' Sandiford	8
2009	Chante' Sandiford	9
2008	Ashley Thompson	13
2007	Valerie Henderson	8
2006	Valerie Henderson	8
2005	Valerie Henderson	10
2004	Valerie Henderson	12
2003	Arianna Criscione	7
2002	Sarah Lombardo	9
2001	CiCi Peterson	12
2000	CiCi Peterson	15
1999	Lindsay Culp	6
1998	Lindsay Culp	11
1997	Lindsay Culp	9
1996	Lindsay Culp	8
1995	Gretchen Overgaard	7
1994	Gretchen Overgaard	8
1993	Amy Palmer	5

Wins

2019	Teagan Micah	15
2018	Teagan Micah	12
2017	Teagan Micah	19
2016	Teagan Micah	15
2015	Cassie Sternbach, Siri Ervik	3
2014	Katelyn Rowland	21
2013	Katelyn Rowland	22
2012	Katelyn Rowland	17
2011	Katelyn Rowland	13
2010	Chante' Sandiford	13
2009	Chante' Sandiford	21
2008	Ashley Thompson	22
2007	Valerie Henderson	20
2006	Valerie Henderson	18
2005	Valerie Henderson	20
2004	Valerie Henderson	18
2003	Arianna Criscione	13
2002	Sarah Lombardo	18
2001	CiCi Peterson	18
2000	CiCi Peterson	19
1999	CiCi Peterson	8
1998	Lindsay Culp	17
1997	Lindsay Culp	17
1996	Lindsay Culp	11
1995	Gretchen Overgaard	11
1994	Gretchen Overgaard	9
1993	Amy Palmer	9

Goals Against Average

2019	Teagan Micah	0.78
2018	Teagan Micah	0.74
2017	Teagan Micah	0.75
2016	Teagan Micah	0.96
2015	Cassie Sternbach	1.40
2014	Katelyn Rowland	0.25
2013	Katelyn Rowland	0.27
2012	Katelyn Rowland	0.57
2011	Katelyn Rowland	0.61
2010	Chante' Sandiford	0.85
2009	Chante' Sandiford	0.64
2008	Ashley Thompson	0.25
2007	Valerie Henderson	0.60
2006	Valerie Henderson	0.72
2005	Valerie Henderson	0.53
2004	Valerie Henderson	0.67
2003	Arianna Criscione	0.68
2002	Sarah Lombardo	0.56
2001	CiCi Peterson	0.57
2000	CiCi Peterson	0.44
1999	Lindsay Culp	1.25
1998	Lindsay Culp	0.82
1997	Lindsay Culp	0.96
1996	Lindsay Culp	1.02
1995	Gretchen Overgaard	0.80
1994	Gretchen Overgaard	0.52
1993	Amy Palmer	1.39

1995 UCLA Bruins

2000 UCLA Bruins

1993
Joy Fawcett — 10-6-1

9/7	@ So. Cal. College	W , 11-0
9/10	Pepperdine	L, 2-4 (OT)
9/13	vs. USC	W, 6-0
9/16	Cal State Fullerton	W, 3-1
9/16	UCSD	L, 2-3 (OT)
9/26	CS San Bernardino	L, 1-2
9/29	C8/al Baptist	W, 1-0
10/6	@ Pepperdine	L, 0-4
10/8	@ LMU	W, 1-0
10/9	Chico State	T, 1-1 (OT)
10/17	UC Irvine	W, 3-1
10/22	@ Cal State Fullerton	W, 1-0
10/26	LMU	W, 3-1
10/29	USC	W, 2-0
10/30	Washington St.	L, 2-4 (OT)
11/6	@ San Diego St.	W, 4-1
11/7	@ San Diego	L, 0-1

1994
Joy Fawcett — 11-4-3

9/3	@ LMU	W, 4-1
9/5	San Diego	W, 2-1
9/10	Santa Clara	L, 0-2
9/15	vs. Washington St.	T, 0-0 (OT)
9/16	vs. Hawaii	W, 1-0
9/18	@ New Mexico	W, 2-1(OT)
9/25	Cal Poly SLO	L, 0-2 (OT)
9/27	@ USC	W, 1-0
10/1	Arizona	W, 4-0
10/3	@ UC Irvine	T, 0-0 (OT)
10/6	@ Pepperdine	W, 1-0
10/9	UCSB	L, 0-2
10/12	USC	W, 3-1 (OT)
10/21	Cal State Fullerton	W, 1-0
10/23	San Diego St.	W, 1-0
10/30	Stanford	T, 1-1 (OT)
11/5	@ California	L, 0-1
11/6	@ San Francisco	W, 3-1

1995
Joy Fawcett — 14-4-2 / 5-2 Pac-10 (2nd)

9/2	vs. Colgate	W, 5-1
9/3	vs. Virginia	T, 1-1 (OT)
9/8	@ San Diego St.	T, 2-2 (OT)
9/9	@ San Diego	W, 1-0
9/16	@ Arizona	W, 3-1
9/19	USC	W, 4-1
9/22	@ UCSB	W, 4-0
9/24	St. Mary's	W, 2-0
9/29	Washington	W, 1-0
10/1	UC Irvine	L, 1-3 (OT)
10/4	@ Cal State Fullerton	W, 1-0
10/6	California	W, 2-0
10/13	Washington St.	W, 1-0
10/17	LMU	W, 2-1
10/22	@ Stanford	L, 1-2
10/30	@ CSUN	W, 3-0
10/27	@ Oregon St.	L, 0-3
10/30	Nebraska	W, 1-0 (OT)
11/4	vs. San Francisco	W, 3-1
11/11	Washington *(NCAA 1st Rd.)*	L, 1-2

1996
Joy Fawcett — 11-7-1 / 4-3 Pac-10 (4th)

9/5	@ Cal Poly SLO	L, 0-1
9/8	Arizona	W, 6-0
9/10	@ CSUN	L, 1-2
9/13	@ North Carolina	L, 1-3
9/15	Duke	L, 1-2
9/22	Hawai'i	W, 2-0
9/25	Fresno St.	W, 3-0
9/27	San Diego	T, 0-0 (OT)
9/29	@ UC Irvine	W, 5-1
10/2	Cal State Fullerton	W, 1-0
10/6	San Diego St.	W, 2-1
10/16	@ Pepperdine	W, 3-2
10/18	@ Washington	W, 1-0 (OT)
10/20	@ Washington St.	W, 2-0
10/23	@ USC	L, 2-3
10/27	@ California	L, 1-2 (OT)
10/29	@ San Francisco	W, 3-2 (OT)
11/1	Oregon St.	W, 2-0
11/3	Stanford	L, 1-2 (OT)

1997
Joy Fawcett — 19-3 / 9-0 Pac-10 (1st)

8/30	@ San Diego St.	W, 2-0
9/2	San Jose St.	W, 4-1
9/5	@ Cal State Fullerton	W, 4-1
9/7	Pepperdine	W, 3-0
9/10	UC Irvine	W, 3-2
9/19	@ Rutgers	W, 2-0
9/20	vs. Connecticut	L, 0-1
9/26	@ San Diego	W, 4-1
9/29	BYU	L, 1-3
10/5	San Francisco	W, 3-1
10/10	@ California	W, 1-0
10/12	@ Stanford	W, 2-1
10/17	@ Oregon	W, 6-0
10/19	@ Oregon St.	W, 3-0
10/26	USC	W, 3-1
10/31	Arizona	W, 2-1
11/2	Arizona St.	W, 3-0
11/7	Washington	W, 2-0
11/9	Washington St.	W, 4-0
11/16	@ Portland *(NCAA 1st Rd.)*	W, 1-0
11/22	@ SMU *(NCAA 2nd Rd.)*	W, 3-2
11/29	@ Notre Dame *(NCAA QF)*	L, 0-8

1998
Todd Saldana — 17-4-1 / 7-2 Pac-10 (T-1st)

9/1	Navy	W, 3-0
9/4	Cal Poly SLO	W, 1-0
9/6	San Diego St.	L, 0-1
9/12	vs. Loyola (Baltimore)	W, 5-0
9/13	vs. UNC-Charlotte	W, 1-0
9/18	Nebraska	W, 5-1
9/20	vs. Baylor	W, 1-0
9/23	Cal State Fullerton	W, 2-1 (2OT)
9/27	San Diego	T, 2-2 (2OT)
9/30	@ UC Irvine	W, 1-0
10/3	vs. Villanova	W, 1-0
10/4	@ Hawaii	W, 4-1
10/9	@ Washington	W, 2-0
10/11	@ Washington St.	W, 3-0
10/16	California	L, 1-2 (2OT)
10/18	Stanford	W, 2-1
10/23	Oregon	W, 2-0
10/25	Oregon St.	W, 4-1
11/1	@ USC	L, 4-5
11/6	@ Arizona	W, 4-0
11/8	@ ASU	W, 2-1
11/14	BYU *(NCAA 2nd Rd.)*	L, 0-2

1999
Jillian Ellis — 15-5-1 / 6-2-1 Pac-10 (3rd)

8/28	@ Cal State Fullerton	W, 4-1
9/4	vs. Florida (4)	L, 1-3
9/6	vs. Maryland	W, 1-0
9/10	vs. UNC-Charlotte	W, 7-0
9/12	@ Wake Forest (25)	W, 1-0
9/17	UC Irvine	W, 2-0
9/22	Cal Poly SLO	W, 5-1
9/26	@ San Diego St.	W, 3-0
10/1	vs. North Carolina (3)	L, 0-4
10/3	vs. Texas Christian	W, 1-0
10/8	Arizona St.	W, 5-0
10/10	Arizona	W, 6-1
10/15	Washington St.	W, 2-1
10/17	Washington	T, 3-3 (OT)
10/22	@ Stanford (10)	L, 0-6
10/24	@ California	W, 3-2 (OT)
10/29	@ Oregon St.	W, 2-0
10/31	@ Oregon	L, 1-2
11/7	USC (11)	W, 3-0
11/13	San Diego (20) *(NCAA 2nd Rd.)*	W, 2-1(OT)
11/20	@ Santa Clara (1) *(NCAA 3rd Rd.)*	L, 0-7

2000
Jillian Ellis — 19-4-1 / 6-2-1 Pac-10 (3rd)

8/25	@ Clemson (6)	L, 0-1
8/27	vs. Georgia St.	W, 5-0
9/1	vs. Georgia	W, 6-1
9/3	@ Florida (10)	W, 4-0
9/8	vs. Vanderbilt	W, 2-0
9/10	vs. Baylor	W, 3-0
9/24	@ San Diego	W, 3-0
9/29	Fresno St.	W, 3-0
10/1	@ LMU	W, 3-0
10/6	Marquette (19)	W, 5-1
10/8	@ USC (21)	T, 1-1(2OT)
10/13	Oregon St.	W, 3-0
10/15	Oregon	W, 8-0
10/20	@ Washington St.	W, 1-0
10/22	@ Washington (3)	L, 0-1 (OT)
10/27	Stanford (18)	W, 5-0
10/29	California (6)	W, 4-1
11/3	@ Arizona St.	L, 0-1 (2OT)
11/5	@ Arizona	W, 8-0
11/11	USC (22) *(NCAA 2nd Rd.)*	W, 3-0
11/19	Texas A&M (9) *(NCAA 3rd Rd.)*	W, 4-0
11/25	@ Clemson (5) *(NCAA QF)*	W, 2-1
12/1	vs. Portland (12) *(NCAA SF)*	W, 1-0
12/3	vs. North Carolina (4) *(NCAA Final)*	L, 1-2

2001
Jillian Ellis — 20-3 / 8-1 Pac-10 (1st)

9/1	vs. Portland 93)	W, 1-0
9/3	vs. Denver	W, 5-1
9/7	vs. Louisville	W, 7-0
9/9	vs. Syracuse	W, 2-0
9/21	@ San Diego	W, 2-0
9/28	@ James Madison	W, 2-1
9/30	@ William & Mary (22)	W, 2-0
10/5	LMU	W, 3-0
10/7	Princeton (25)	W, 2-0
10/12	Arizona	W, 2-0
10/14	Arizona St.	W, 3-2
10/18	@ Santa Clara (3)	L, 0-3
10/21	USC	W, 2-1
10/26	@ Oregon	W, 2-0
10/28	@ Oregon St.	L, 1-2
11/2	Washington (16)	W, 1-0
11/4	Washington St.	W, 3-1
11/9	@ California (17)	W, 2-0
11/11	@ Stanford (4)	W, 1-0
11/16	Cal State Fullerton *(NCAA 1st Rd.)*	W,3-0
11/18	Pepperdine (25) *(NCAA 2nd Rd.)*	W, 2-1
11/25	Dayton *(NCAA 3rd Rd.)*	W, 3-1
12/2	Florida (9) *(NCAA QF)*	L, 0-1 (2OT)

2002
Jillian Ellis — 18-4 / 8-1 Pac-10 (2nd)

8/30	San Diego	W, 6-0
9/6	Virginia (5)	W, 4-3 (OT)
9/8	Penn St. (12)	L, 0-1 (2OT)
9/13	vs. San Francisco	W, 4-1
9/15	@ Hawaii	W, 2-0
9/20	@ Fresno St.	W, 3-0
9/22	CSUN	W, 4-0
9/25	BYU	W, 6-0
10/4	Santa Clara (11)	L, 1-2 (OT)
10/6	@ LMU	W, 3-2
10/11	California (5)	W, 1-0
10/13	Stanford (2)	L, 0-1
10/18	@ Arizona	W, 1-0
10/20	@ Arizona St.	W, 3-0
10/27	@ USC (17)	W, 2-0
11/1	Oregon	W, 2-0
11/3	Oregon St.	W, 4-1
11/8	@ Washington	W, 2-1
11/10	@ Washington St.	W, 2-1

The 2003 Bruins

11/15	LMU *(NCAA 1st Rd.)*	W, 4-0
11/17	USC *(NCAA 2nd Rd.)*	W, 1-0 (2OT)
11/23	Texas A&M (4) *(NCAA 3rd Rd.)*	L, 0-0 (PKs)

2003

Jillian Ellis — 20-2-3 / 8-0-1 Pac-10 (1st)

8/29	@ Santa Clara (1)	T, 1-1 (2OT)
8/31	@ Pepperdine (13)	W, 2-0
9/3	UCSB	T, 0-0 (2OT)
9/5	St. Mary's	W, 1-0 (OT)
9/12	vs. Wisc.-Milwaukee	W, 4-0
9/14	vs. Oakland	W, 6-2
9/19	vs. North Carolina (1)	L, 2-5
9/21	@ Duke (17)	W, 2-1
10/3	@ UNLV	W, 1-0
10/7	@ San Diego	W, 2-0
10/9	Washington St.	W, 2-1 (OT)
10/11	Washington (9)	W, 3-2 (2OT)
10/17	@ Stanford	T, 0-0 (2OT)
10/19	@ California	W, 1-0
10/24	Arizona St.	W, 4-1
10/26	Arizona	W, 4-0
10/29	LMU	W, 5-0
11/2	USC	W, 2-0
11/7	@ Oregon St.	W, 3-1
11/9	@ Oregon	W, 3-2 (2OT)
11/14	San Diego *(NCAA 1st Rd.)*	W, 2-0
11/16	Pepperdine *(NCAA 2nd Rd.)*	W, 2-0
11/21	Kansas (13) *(NCAA 3rd Rd.)*	W, 1-0
11/28	Penn St. (5) *(NCAA QF)*	W, 4-0
12/5	vs. North Carolina (1) *(NCAA SF)*	L, 0-3

2004

Jillian Ellis — 18-7 / 6-3 Pac-10 (T-1st)

8/27	San Diego	W, 4-0
8/29	@ LMU	W, 2-1
9/5	UCSB	W, 6-1
9/10	@ Virginia (5)	L, 1-3
9/12	vs. Maryland	L, 1-2
9/17	@ SMU (21)	W, 2-0
9/19	@ Texas A&M (15)	W, 1-0
9/24	Pepperdine (24)	W, 1-0
10/1	Utah	L, 1-2
10/3	Santa Clara (15)	W, 1-0
10/8	Oregon St.	W, 4-1
10/10	Oregon	W, 6-0
10/15	@ Washington St.	L, 0-1
10/17	@ Washington (7)	W, 5-1
10/22	Stanford (18)	W, 1-0
10/24	California	L, 0-1 (2OT)
10/29	@ Arizona St.	W, 1-0
1/31	@ Arizona	L, 0-1
11/7	@ USC	W, 3-2 (2OT)
11/12	Pepperdine *(NCAA 1st Rd.)*	W, 1-0
11/14	San Diego (21) *(NCAA 2nd Rd.)*	W, 3-0
11/20	Duke (18) *(NCAA 3rd Rd.)*	W, 2-0
11/27	@ Ohio St. (8) *(NCAA QF)*	W, 1-0
12/3	vs. Princeton (12) *(NCAA SF)*	W, 2-0
12/5	vs. Notre Dame (2) *(NCAA Final)*	L, 1-1 (4-3 PKs)

2005

Jillian Ellis — 22-2-2 / 7-0-2 Pac-10 (1st)

8/26	Long Beach St.	W, 3-0
8/28	@ San Diego (25)	W, 4-1
9/2	vs. Princeton (14)	W, 1-0
9/4	vs. Florida Atlantic	W, 2-0
9/9	Penn St. (4)	L, 0-1 (2OT)
9/11	Colorado	W, 2-0
9/16	@ Santa Clara (4)	W, 2-1 (OT)
9/18	@ St. Mary's	W, 4-0
9/23	Denver	W, 1-0
9/28	@ UCSB	W, 5-0
10/2	@ Pepperdine (10)	W, 2-1
10/7	USC	W, 3-2 (2OT)
10/14	@ Oregon	W, 3-0
10/16	@ Oregon St.	W, 3-0
10/21	Washington	W, 4-0
10/23	Washington St.	T, 0-0 (2OT)
10/28	@ California (9)	W, 2-0
10/30	@ Stanford (17)	T, 0-0 (2OT)
11/4	Arizona (23)	W, 2-1 (2OT)
11/6	Arizona St.	W, 2-1
11/11	Miss. Valley St. *(NCAA 1st Rd.)*	W, 9-0
11/13	Colorado (19) *(NCAA 2nd Rd.)*	W, 3-0
11/19	Marquette (12) *(NCAA 3rd Rd.)*	W, 4-0
11/25	Virginia (6) *(NCAA QF)*	W, 5-0
12/2	vs. Florida St. (7) *(NCAA SF)*	W, 4-0
12/4	vs. Portland (1) *(NCAA Final)*	L, 0-4

2006

Jillian Ellis — 21-4 / 8-1 Pac-10 (1st)

8/25	@ Penn St. (3)	L, 1-3
8/27	vs. Maryland	W, 3-0
9/1	San Diego St.	W, 1-0
9/3	Long Beach St.	W, 1-0
9/8	Texas A&M (3)	W, 2-1
9/10	UConn (11)	W, 3-0
9/15	CSUN	W, 1-0
9/22	@ Santa Clara (5)	L ,0-3
9/24	Pepperdine (19)	W, 3-0
9/29	San Diego	W, 3-0
10/1	Gonzaga	W, 1-0
10/6	California (10)	W, 4-1
10/8	Stanford	W, 2-0
10/15	@ USC	W, 2-1(OT)
10/20	@ Arizona	W, 1-0
10/22	@ Arizona St.	W, 2-1
10/27	Washington	W, 2-0
10/29	Washington St.	W, 2-0
11/3	@ Oregon	L, 1-2
11/5	@ Oregon St.	W, 4-0
11/10	UNLV *(NCAA 1st Rd.)*	W, 6-1
11/12	Cal State Fullerton *(NCAA 2nd Rd.)*	W, 3-1
11/17	Florida (16) *(NCAA 3rd Rd.)*	W, 3-2
11/24	Portland (6) *(NCAA QF)*	W, 2-1
12/1	vs. North Carolina (1) *(NCAA SF)*	L, 0-2

2007

Jillian Ellis — 20-2-2 / 9-0 Pac-10 (1st)

9/2	vs. Texas (9)	L, 1-2
9/7	Illinois	W, 4-2
9/9	San Francisco	W, 3-0
9/14	@ San Diego	T, 0-0 (2OT)
9/16	@ CSUN	W, 3-1
9/21	@ Pepperdine	T, 1-1 (2OT)
9/23	Hawai'i	W, 6-0
9/28	Portland (2)	W, 2-1 (OT)
10/5	@ San Diego St.	W, 5-1
10/7	Santa Clara (5)	W, 4-1
10/12	Oregon St.	W, 1-0
10/14	Oregon	W, 3-0
10/19	@ Stanford (2)	W, 2-0
10/21	@ California (19)	W, 2-0
10/26	USC (9)	W, 2-0
11/2	Arizona St.	W, 3-1
11/4	Arizona	W, 3-0
11/9	@ Washington St.	W, 2-0
11/11	@ Washington	W, 3-0
11/16	Cal State Fullerton *(NCAA 1st Rd.)*	W,3-1
11/18	Oklahoma St. (22) *(NCAA 2nd Rd.)*	W, 4-0
11/23	Virginia (7) *(NCAA 3rd Rd.)*	W, 2-1 (OT)
11/30	Portland (3) *(NCAA QF)*	W, 3-2 (2OT)
12/7	USC (9) *(NCAA SF)*	L, 1-2

2008

Jillian Ellis — 22-1-2 / 9-0 Pac-10 (1st)

8/26	UCSB	W, 2-1
8/30	@ Portland (6)	W, 1-0
9/1	@ Portland St.	W, 7-0
9/7	UC Irvine	W, 3-0
9/12	@ UConn (25)	W, 3-0
9/14	vs. Brown	T, 0-0 (2OT)
9/19	Miami	W, 3-0
9/21	New Mexico	W, 3-0
9/25	@ Santa Clara	T, 0-0 (2OT)
10/3	Pepperdine	W, 1-0
10/5	San Diego (19)	W, 3-0
10/10	Washington St. (25)	W, 2-1
10/12	Washington	W, 4-0
10/17	@ Arizona St.	W, 3-0
10/19	@ Arizona	W, 2-0
10/24	@ USC (9)	W, 2-1
10/31	Stanford (2)	W, 1-0
11/2	California	W, 3-0
11/7	@ Oregon St.	W, 2-1
11/9	@ Oregon	W, 2-0
11/14	Fresno State *(NCAA 1st Rd.)*	W, 5-0
11/17	San Diego *(NCAA 2nd Rd.)*	W, 1-0
11/22	USC (8) *(NCAA 3rd Rd.)*	W, 1-0
11/29	Duke (15) *(NCAA QF)*	W, 6-1
12/5	vs. North Carolina (4) *(NCAA SF)*	L, 0-1

2009

Jillian Ellis — 21-3-1 / 8-1 Pac-10 (2nd)

8/22	@ North Carolina (1)	L, 2-7
8/28	at San Diego (15)	T, 1-1 (2OT)
8/30	at Long Beach St.	W, 4-0
9/4	at Illinois (11)	W, 2-1
9/6	vs. Florida (6)	W, 3-0
9/13	Gonzaga	W, 2-0
9/18	Utah	W, 6-1
9/20	Missouri	W, 5-0
9/25	at CSUN	W, 2-0
9/27	at UCSB	W, 3-1
10/2	at Pepperdine	W, 2-0
10/9	Arizona	W, 2-0
10/11	Arizona St. (20)	W, 3-2(2OT)
10/16	at California (17)	W, 1-0
10/18	at Stanford (1)	L, 0-2
10/23	Oregon	W, 5-1
10/25	Oregon St.	W, 3-0
10/30	USC (18)	W, 2-1
11/6	at Washington	W, 2-1
11/8	at Washington St. (17)	W, 2-0
11/13	Boise State *(NCAA 1st Rd.)*	W, 7-1
11/15	San Diego St. *(NCAA 2nd Rd.)*	W, 5-0
11/20	Virginia *(NCAA 3rd Rd.)*	W, 3-0
11/28	Portland (2) *(NCAA QF)*	W, 2-1
12/4	vs. Stanford (1) *(NCAA SF)*	L, 1-2 (OT)

2010

Jillian Ellis — 13-8-2 / 5-4 Pac-10 (4th)

8/22	Cal Poly	W, 7-0
8/27	@ Wisconsin (20)	W, 1-0
9/29	vs. Northwestern	L, 0-1
9/5	CSUN	W, 4-1
9/10	Notre Dame (3)	W, 2-1 (2OT)
9/12	UCSB	T, 1-1 (2OT)
9/17	vs. Denver	W, 4-2
9/19	@ Colorado	L, 0-1 (2OT)
9/24	San Diego	W, 2-0
9/26	Santa Clara (10)	W, 1-0
10/1	Pepperdine	L, 0-1
10/8	California (16)	W, 1-0
10/10	Stanford (1)	L, 0-2
10/15	@ Oregon	W, 3-1
10/17	@ Oregon St.	L, 0-3
10/22	@ USC	L, 0-1
10/29	Washington	L, 0-1
10/31	Washington St.	W, 2-0
11/5	@ Arizona	W, 1-0
11/7	@ Arizona St.	W, 3-0
11/11	BYU (25) (NCAA 1st Rd.)	T, 0-0 (4-3 PKs)
11/13	UCF (NCAA 2nd Rd.)	W, 2-1
11/19	@ Stanford (1) (NCAA 3rd Rd.)	L,0-3

2011

B.J. Snow — 16-1-4 / 8-1-2 Pac-12 (2nd)

8/19	@ CSUN	W, 2-0
8/26	@ Tennessee	W, 2-1
8/28	vs. Florida (8)	W, 2-0
9/2	@ Pepperdine (24)	T , 1-1 (2OT)
9/4	Rutgers	W, 1-0
9/9	SMU	W, 1-0
9/11	Fresno St.	W, 4-1
9/17	@ LMU	W, 3-1

9/23	Washington	W, 1-0
9/30	Oregon	W, 1-0
10/2	Oregon St. (23)	W, 1-0
10/7	@ California	T, 0-0 (2OT)
10/9	@ Stanford (1)	L, 1-4
10/14	@ Washington St. (25)	T, 0-0 (2OT)
10/21	Arizona	W, 6-1
10/23	Arizona St.	W, 2-0
10/28	@ Colorado	W, 8-0
10/30	@ Utah	W, 1-0 (OT)
11/4	USC	W, 5-2
11/12	New Mexico *(NCAA 1st Rd.)*	W, 1-0
11/18	San Diego *(NCAA 2nd Rd.)*	T, 1-1 (L 2-3 PKs)

2012

B.J. Snow — 18-3-2 / 8-2-1 Pac-12 (2nd)

8/19	@ UMass	W, 2-1
8/24	@ Fresno St.	W, 2-0
8/26	Illinois (22)	W, 2-0
8/31	Wisconsin (11)	W, 2-0
9/7	LMU	T, 1-1 (2OT)
9/9	Tennessee (20)	W, 1-0
9/14	Princeton	W, 7-0
9/16	Pepperdine (18)	W, 4-0
9/20	Washington St.	T, 0-0 (2OT)
9/28	@ Arizona	W, 2-1
10/1	@ Arizona St.	W, 4-1
10/5	@ Oregon	W, 1-0
10/7	@ Oregon St.	W, 4-1
10/12	@ Washington	W, 1-0
10/19	Colorado	W, 2-1
10/21	Utah	W, 2-0
10/26	California (21)	L, 1-4
10/28	Stanford (1)	W, 3-0
11/2	@ USC	L, 2-3 (OT)
11/10	Wisconsin *(NCAA 1st Rd.)*	W, 1-0
11/16	Kentucky *(NCAA 2nd Rd.)*	W, 5-0
11/18	@ San Diego St. (4) *(NCAA 3rd Rd.)*	W, 3-0
11/23	@ Stanford (1) *(NCAA QF)*	L, 1-2

2013

NCAA Champions
Amanda Cromwell — 22-1-3 / 9-0-2 Pac-12 (1st)

8/23	Northeastern	W, 4-0
8/25	CSUN	W, 3-0
8/30	vs. Marquette (20)	W, 2-1
9/1	@ Notre Dame (7)	W, 1-0
9/6	vs. North Carolina (1)	L, 0-1
9/8	@ Duke (12)	W , 2-1
9/13	San Diego St.	W, 2-0
9/20	@ Pepperdine	W, 2-0
9/22	@ LMU	W, 3-0
9/29	@ Arizona	W, 2-1
10/4	Washington St.	W, 2-0
10/7	Washington	T, 0-0 (2OT)
10/10	@ Stanford (5)	W, 2-1 (2OT)
10/13	@ California (8)	W, 1-0
10/18	Arizona St.	W, 3-0
10/25	@ Utah	T, 1-1 (2OT)
10/27	@ Colorado	W, 1-0
11/1	Oregon St.	W, 3-0
11/3	Oregon	W, 2-0
11/7	USC	W, 4-1
11/15	San Diego St. *(NCAA 1st Rd.)*	W, 3-0
11/22	Kentucky *(NCAA 2nd Rd.)*	W, 3-0
11/24	Stanford *(NCAA 3rd Rd.)*	W, 2-0
11/30	@ North Carolina (5) *(NCAA QF)*	W, 1-0 (2OT)
12/6	vs. Virginia (1) *(NCAA SF)*	T, 1-1 (4-2 PKs)
12/8	vs. Florida St. (3) *(NCAA Final)*	W, 1-0 (OT)

2013 NCAA Champions

2014

Amanda Cromwell — 21-1-2 / 10-0-1 Pac-12 (1st)

8/22	Maryland	W, 3-0
8/24	UC Irvine	W, 3-0
8/29	North Carolina (9)	T, 0-0 (2OT)
8/31	San Diego	W, 2-0
9/5	@ Hawai'i	W, 6-0
9/7	vs. Pepperdine (11)	W , 2-0
9/12	Wake Forest	W, 2-1
9/19	@ Texas	W, 1-0
9/21	LMU	W, 4-1
9/26	@ Arizona St. (24)	T, 1-1 (2OT)
10/3	Utah (19)	W, 1-0
10/5	Colorado	W, 1-0
10/9	Stanford (3)	W, 2-1
10/13	California (22)	W, 3-0
10/17	Arizona (23)	W, 6-0
10/24	@ Oregon St.	W, 3-0
10/26	@ Oregon	W, 5-0
10/31	@ Washington St. (19)	W, 1-0
11/2	@ Washington (17)	W, 6-0
11/7	@ USC	W, 2-0
11/14	San Diego *(NCAA 1st Rd.)*	W, 5-0
11/21	Harvard *(NCAA 2nd Rd.)*	W, 7-0
11/23	Pepperdine (11) *(NCAA 3rd Rd.)*	W, 1-0
11/28	Virginia (4) *(NCAA QF)*	L, 1-2

2015

Amanda Cromwell — 8-10-1 / 4-6-1 Pac-12 (8th)

8/21	@ Long Beach St.	L, 0-1
8/23	@ San Diego	W, 1-0 (2OT)
8/30	Wisconsin (13)	W, 2-1
9/4	Virginia (1)	L, 1-2
9/6	Texas	L, 1-2
9/11	@ Wake Forest	W, 2-1
9/13	@ North Carolina (4)	L, 1-3
9/17	Pepperdine (19)	W, 1-0
9/25	Oregon	W, 1-0
10/1	@ Washington	L, 1-2
10/4	@ Washington St. (20)	L, 2-4
10/9	Arizona (15)	W, 5-1
10/11	Arizona St.	T, 1-1 (2OT)
10/17	@ Oregon St.	L, 1-2
10/23	Colorado	W, 2-1
10/25	Utah	W, 2-1
10/29	@ California (20)	L, 0-7
11/1	@ Stanford (4)	L, 0-2
11/6	USC (14)	L, 0-2

2016

Amanda Cromwell — 15-5-2 / 7-3-1 Pac-12 (T-4th)

8/19	@ San Diego St.	W, 5-0
8/26	@ Texas A&M (11)	W, 1-0
8/28	Florida (6)	L, 3-4 (OT)
9/2	Penn St. (13)	W, 1-0 (OT)
9/9	North Carolina (8)	L, 1-2
9/11	San Diego	W, 3-1
9/16	@ Pepperdine (25)	W, 3-0
9/18	Long Beach St.	W, 2-1
9/22	Arizona St.	W, 2-0
9/29	@ Oregon St.	W, 1-0
10/2	@ Oregon	W, 3-2
10/6	California (14)	T, 1-1 (2OT)
10/9	Stanford (1)	L, 2-3 (2OT)
10/13	@ Arizona	W, 2-1 (2OT)
10/20	Washington	W, 3-2- (OT)
10/23	Washington St.	W, 2-1
10/27	@ Colorado	L, 0-1
10/30	@ Utah	L, 0-2
11/4	@ USC (5)	W, 1-0
11/11	Seattle *(NCAA 1st Rd.)*	W, 3-0
11/18	vs. Nebraska *(NCAA 2nd Rd.)*	W, 2-0
11/20	@ West Virginia (1) *(NCAA 3rd Rd.)*	T, 1-1 (2-4 PKs)

2017

Amanda Cromwell — 19-3-3 / 8-2-1 Pac-12 (T-2nd)

8/18	San Diego St.	W, 5-1
8/20	@ Long Beach State	W, 5-1
8/24	Santa Clara	W, 4-2
8/27	UC Santa Barbara	W, 3-1
9/1	@ BYU	W, 1-0
9/3	@ Weber State	W, 2-0
9/7	@ Virginia	W, 2-1
9/15	Pepperdine	T, 1-1 (2OT)
9/22	@ Colorado	W, 2-0
9/28	Oregon	W, 2-0
10/1	Oregon State	W, 4-1
10/5	@ Arizona State	W, 3-0
10/8	@ Arizona	T, 2-2 (2OT)
10/12	Utah	W, 2-1
10/19	@ Washington State	L, 0-1
10/22	@ Washington	W, 3-0
10/26	Stanford (1)	L, 0-1
10/29	California (16)	W, 1-0
11/3	USC (6)	W, 3-2 (OT)
11/10	San Diego State *(NCAA 1st Rd.)*	W, 3-1
11/17	Northwestern *(NCAA 2nd Rd.)*	W, 1-0 (OT)
11/19	Virginia (12) *(NCAA 3rd Rd.)*	W 2-1
11/25	Princeton (13) *(NCAA QF)*	W, 3-1
12/1	Duke (1) *(NCAA Semis)*	T, 0-0 (4-3 PKs)
12/3	Stanford (1) *(NCAA Final)*	L, 2-3

2018

Amanda Cromwell — 17-3-2 / 9-2-0 Pac-12 (2nd)

8/17	Long Beach State	W, 1-0
8/25	@ Penn State (3)	W, 2-1
8/31	@ Florida (22)	T, 0-0 (2OT)
9/2	@ Florida St. (4)	L, 1-4
9/7	Pepperdine	W, 3-0
9/13	@ Loyola Marymount	W, 3-0
9/16	@ San Diego State	W, 3-0
9/21	Washington St.	L, 0-1
9/27	@ Stanford (1)	L, 2-3
9/30	@ California	W, 4-0
10/4	Arizona State	W, 3-1
10/7	Arizona	W, 2-0
10/12	@ Washington	W, 2-0
10/18	Oregon	W, 2-1
10/21	Oregon State	W, 6-0
10/25	@ Utah	W, 5-1
10/28	@ Colorado (20)	W, 2-1
11/2	@ USC (2)	W, 3-2 (2OT)
11/9	San Jose St. *(NCAA 1st Rd.)*	W, 5-0
11/16	Minnesota *(NCAA 2nd Rd.)*	W, 5-0
11/18	NC State *(NCAA 3rd Rd.)*	W, 5-0
11/24	@ North Carolina (3) *(NCAA QF)*	T, 2-2 (2-4 PKs)

2019

Amanda Cromwell — 18-5-1 / 8-3-0 Pac-12 (2nd)

8/23	Iowa State	W, 3-0
8/25	@ Long Beach State	W, 1-0
8/29	vs. Florida State (1)	W , 2-1
9/1	Florida	W, 2-0
9/5	@ Santa Clara	L, 0-2
9/14	Wisconsin (22)	W, 1-0
9/19	vs. Pepperdine	T, 2-2 (2OT)
9/22	@ Hawaii	W, 4-0
9/27	California	L, 1-2
10/3	at Arizona	L, 0-3
10/6	at Arizona State	W, 4-1
10/10	Colorado	W, 3-0
10/13	Utah	W, 2-0
10/19	at Stanford (2)	L, 0-1
10/24	Washington	W, 1-0
10/27	Washington State (19)	W, 2-1
10/31	@ Oregon State	W, 4-0
11/3	@ Oregon	W, 1-0
11/8	USC (9)	W, 4-2
11/15	Lamar *(NCAA 1st Rd.)*	W, 4-1
11/22	Clemson *(NCAA 2nd Rd.)*	W, 5-0
11/24	Wisconsin (10) *(NCAA 3rd Rd.)*	W, 2-0
11/29	@ Florida State (6) *(NCAA QF)*	W, 4-0
12/6	vs. Stanford (1) *(NCAA SF)*	L, 1-4

1995
Seed: None / NCAA Finish: T-17th

Nov. 11	L, 1-2	Washington	First Round @ Los Angeles

1997
Seed: None / NCAA Finish: T-5th

Nov. 16	W, 1-0	Portland	1st Round @ Portland, Ore.
Nov. 22	W, 3-2	SMU	Round of 16 @ Dallas, Texas
Nov. 29	L, 0-8	Notre Dame	Quarterfinals @ South Bend, Ind.

1998
Seed: None / NCAA Finish: T-17th

Nov. 14	L, 0-2	BYU	2nd Round @ Los Angeles

1999
Seed: None / NCAA Finish: T-9th

Nov. 13	W, 2-1 (OT)	San Diego	2nd Round @ Los Angeles
Nov. 20	L, 0-7	Santa Clara	Round of 16 @ Santa Clara, Calif.

2000
Seed: #6 / NCAA Finish: 2nd

Nov. 11	W, 3-0	USC	2nd Round @ Los Angeles
Nov. 19	W, 4-0	Texas A&M	Round of 16 @ Los Angeles
Nov. 25	W, 2-1	Clemson	Quarterfinals @ Clemson, S.C.
Dec. 1	W, 1-0	Portland	Semifinals @ San Jose, Calif.
Dec. 3	L, 1-2	North Carolina	Final @ San Jose, Calif.

2001
Seed: #3 / NCAA Finish: T-5th

Nov. 16	W, 3-0	CS Fullerton	1st Round @ Los Angeles
Nov. 18	W, 2-1	Pepperdine	2nd Round @ Los Angeles
Nov. 25	W, 3-1	Dayton	Round of 16 @ Los Angeles
Dec. 2	L, 0-1 (OT)	Florida	Quarterfinals @ Los Angeles

2002
Seed: #7 / NCAA Finish: T-9th

Nov. 15	W, 4-0	Loyola Marymount	1st Round @ Los Angeles
Nov. 17	W, 1-0 (2OT)	USC	2nd Round @ Los Angeles
Nov. 23	L, 0-0 (PKs)	Texas A&M	Round of 16 @ Los Angeles

2003
Seed: #4 / NCAA Finish: T-3rd

Nov. 14	W, 2-0	San Diego	1st Round @ Los Angeles
Nov. 16	W, 2-0	Pepperdine	2nd Round @ Los Angeles
Nov. 21	W, 1-0	Kansas	Round of 16 @ Los Angeles
Nov. 28	W, 4-0	Penn State	Quarterfinals @ Los Angeles
Dec. 5	L, 0-3	North Carolina	Semifinals @ Cary, N.C.

2004
Seed: #14 / NCAA Finish: 2nd

Nov. 12	W, 1-0	Pepperdine	1st Round @ Los Angeles
Nov. 14	W, 3-0	San Diego	2nd Round @ Los Angeles
Nov. 20	W, 2-0	Duke	Round of 16 @ Los Angeles
Nov. 27	W, 1-0	Ohio State	Quarterfinals @ Columbus, Ohio
Dec. 3	W, 2-0	Princeton	Semifinals @ Cary, N.C.
Dec. 5	L, 1-1 (PKs)	Notre Dame	Final @ Cary, N.C.

2005
Seed: #1 / Finish: 2nd

Nov. 11	W, 9-0	Mississippi Valley St.	1st Round @ Los Angeles
Nov. 13	W, 3-0	Colorado	2nd Round @ Los Angeles
Nov. 19	W, 4-0	Marquette	Round of 16 @ Los Angeles
Nov. 25	W, 5-0	Virginia	Quarterfinals @ Los Angeles
Dec. 2	W, 4-0	Florida State	Semifinals @ College Station, Texas
Dec. 4	L, 0-4	Portland	Final @ College Station, Texas

2006
Seed: #2 / Finish: T-3rd

Nov. 10	W, 6-1	UNLV	1st Round @ Los Angeles
Nov. 12	W, 3-1	Cal State Fullerton	2nd Round @ Los Angeles
Nov. 17	W, 3-2	Florida	Round of 16 @ Los Angeles
Nov. 24	W, 2-1	Portland	Quarterfinals @ Los Angeles
Dec. 1	L, 0-2	North Carolina	Semifinals @ Cary, N.C.

2007
Seed: #1 / Finish: T-3rd

Nov. 16	W, 3-1	Cal State Fullerton	1st Round @ Los Angeles
Nov. 18	W, 4-0	Oklahoma State	2nd Round @ Los Angeles
Nov. 23	W, 2-1 (OT)	Virginia	Round of 16 @ Los Angeles
Nov. 30	W, 3-2	Portland	Quarterfinals @ Los Angeles
Dec. 7	L, 1-2	USC	Semifinals @ College Station, Texas

2008
Seed: #1 / Finish: T-3rd

Nov. 14	W, 5-0	Fresno State	1st Round @ Los Angeles
Nov. 17	W, 1-0	San Diego	2nd Round @ Los Angeles
Nov. 22	W, 1-0	USC	Round of 16 @ Los Angeles
Nov. 29	W, 6-1	Duke	Quarterfinals @ Los Angeles
Dec. 5	L, 0-1	North Carolina	Semifinals @ Cary, N.C.

2009
Seed: #1 / Finish: T-3rd

Nov. 13	W, 7-1	Boise State	1st Round @ Los Angeles
Nov. 15	W, 5-0	San Diego State	2nd Round @ Los Angeles
Nov. 20	W, 3-0	Virginia	Round of 16 @ Los Angeles
Nov. 28	W, 2-1	Portland	Quarterfinals @ Los Angeles
Dec. 4	L, 1-2	Stanford	Semifinals @ College Station, Texas

2010
Seed: None / Finish: T-9th

Nov. 11	T, 0-0 (4-3 PKs)	BYU	1st Round @ Los Angeles
Nov. 13	W, 2-1	UCF	2nd Round @ Los Angeles
Nov. 19	L, 0-3	Stanford	Rd. of 16 @ Stanford, Calif.

2011
Seed: #2 / Finish: T-17th

Nov. 12	W, 1-0	New Mexico	1st Round @ Los Angeles
Nov. 18	T, 1-1 (L 3-4 Pks)	San Diego	2nd Round @ Los Angeles

2012
Seed: #3 / Finish: T-5th

Nov. 10	W, 1-0	Wisconsin	1st Round @ Los Angeles
Nov. 16	W, 5-0	Kentucky	2nd Round @ San Diego, Calif.
Nov. 18	W, 3-0	San Diego State	3rd Round @ San Diego, Calif.
Nov. 23	L, 1-2	Stanford	Quarterfinals @ Stanford, Calif.

2013
Seed: #2 / Finish: 1st

Nov. 15	W, 3-0	San Diego State	1st Round @ Los Angeles
Nov. 22	W, 3-0	Kentucky	2nd Round @ Los Angeles
Nov. 24	W, 2-0	Stanford	3rd Round @ Los Angeles
Nov. 30	W, 1-0 (2OT)	North Carolina	Quarterfinals @ Chapel Hill, N.C.
Dec. 6	T, 1-1 (W 4-2 PKs)	Virginia	Semifinals @ Cary, N.C.
Dec. 8	W, 1-0 (OT)	Florida State	Final @ Cary, N.C.

2014
Seed: #1 / Finish: T-5th

Nov. 14	W, 5-0	San Diego	1st Round @ Los Angeles
Nov. 21	W, 7-0	Harvard	2nd Round @ Los Angeles
Nov. 23	W, 1-0	Pepperdine	3rd Round @ Los Angeles
Nov. 28	L 1-2	Virginia	Quarterfinals @ Los Angeles

2016
Seed: #4 / Finish: T-9th

Nov. 11	W, 3-0	Seattle	1st Round @ Los Angeles
Nov. 18	W, 2-0	Nebraska	2nd Round @ Morgantown, W.V.
Nov. 20	T, 1-1 (L 2-4 PKs)	West Virginia	3rd Round @ Morgantown, W.V.

2017
Seed: #2 / Finish: 2nd

Nov. 10	W, 3-1	San Diego State	1st Round @ Los Angeles
Nov. 17	W, 1-0 (OT)	Northwestern	2nd Round @ Los Angeles
Nov. 19	W, 2-1	Virginia	3rd Round @ Los Angeles
Nov. 25	W, 3-1	Princeton	Quarterfinals @ Los Angeles
Dec. 1	T, 0-0 (W 4-3 PKs)	Duke	Semifinals @ Orlando, Fla.
Dec. 3	L, 2-3	Stanford	Finals @ Orlando, Fla.

2018
Seed: #2 / Finish: 2nd

Nov. 9	W, 5-0	San Jose State	1st Round @ Los Angeles
Nov. 16	W, 5-0	Minnesota	2nd Round @ Los Angeles
Nov. 18	W, 5-0	NC State	3rd Round @ Los Angeles
Nov. 24	T, 2-2 (L 2-4 PKs)	North Carolina	Quarterfinals @ Cary, N.C.

2019
Seed: #2

Nov. 15	W, 4-1	Lamar	1st Round @ Los Angeles
Nov. 22	W, 5-0	Clemson	2nd Round @ Los Angeles
Nov. 24	W, 2-0	Wisconsin	3rd Round @ Los Angeles
Nov. 29	W, 4-0	Florida State	Quarterfinals @ Tallahassee, Fla.
Dec. 6	L, 1-4	Stanford	Semifinals @ San Jose, Calif.

#110

Their goal, their motivator, their mantra all season was 110. The number of NCAA Championships UCLA would have if they won their first. The women's soccer team was one of the few teams on campus that had yet win a championship, their place in the famed trophy room in the Hall of Fame non-existent.

That would change in 2013 when the Bruins, despite a difficult playoff path that saw them face three No. 1 seeds and the last two NCAA champions, won their first-ever title, 1-0 in overtime against Florida State.

UCLA breezed through the regular season with a 17-1-2 record, winning the Pac-12 title and taking a No. 2 national ranking and a 15-game unbeaten streak into the postseason, their only loss coming in game five of the season, 1-0, to North Carolina.

The Bruins, however, were denied a No. 1 seed in the NCAA Tournament and had to face Pac-12 rival Stanford, the 2011 NCAA Champion, in the Round of 16 before traveling to Chapel Hill for a quarterfinal matchup with 2012 NCAA Champion North Carolina. UCLA posted its third-straight NCAA shutout by beating Stanford, 2-0, turning the tables on a Cardinal team that had eliminated the Bruins in three of the last four tournaments.

With one of the last two NCAA champions taken out, the Bruins set their sights on the most recent one, the No. 1-seed Tar Heels. Unlike the first meeting earlier in the year, where UCLA goalkeeper Katelyn Rowland was making heroic save after heroic save as the Tar Heels outshot the Bruins, 23-6, this quarterfinal match was more evenly-played, with each team taking 11 shots. The Bruins had eight of their 11 shots on goal, forcing UNC goalkeeper Anna Sieloff into a career-high seven saves, while UNC tallied four shots on goal, all of which were saved by Rowland. Taylor Smith broke the scoreless tie early in the second overtime, scoring a minute and a half in. Sarah Killion sent a great through ball to Smith, whose shot was initially saved by Sieloff. Smith, however, followed through on the rebound, scoring far post to end the match and give UCLA its first-ever win over North Carolina.

At the College Cup for the ninth time in school history, the Bruins had another No. 1 seed to face in the semifinals - No 1 overall seed Virginia. The Cavaliers took a 1-0 lead in the 73rd minute after a rare defensive miscue by the Bruins led to an empty net goal by Makenzy Doniak. UCLA fought back, however, to tie on an Ally Courtnall goal with less than five minutes remaining in regulation, and forced overtime, where the Bruins hit the post twice but failed to score, sending the game to a penalty kick shoootout. Rowland came up big in the shootout, stopping the Cavaliers' third and fourth kicks. With the Bruins holding a 3-2 advantage after successful makes by Sam Mewis, Sarah Killion and Lauren Kaskie, Rosie White stepped up for the potential winner. The 2012 New Zealand Olympian calmly stepped up and put the shot into the back of the net to send the Bruins to the championship game.

The 2013 NCAA Champions won UCLA's 110th NCAA title

In the final, it was UCLA against yet another No. 1 seed, Florida State. The Bruins controlled the majority of possession in the first half, but were unable to generate any chances in the early going. Smith had the first serious chance of the match for either side in the 30th minute, controlling a free kick from Killion in the box before wheeling around and putting a shot on frame. The ball beat Florida State keeper Kelsey Wys but clanged off the crossbar and out of play, keeping the match scoreless.

Then right before the half, UCLA almost went ahead again when Caprice Dydasco took a long shot that forced Wys to make a diving save. Smith gathered the rebound and put a shot towards the far post, but once again the ball bounced off the post and away from danger, sending the teams into the locker room tied at 0-0.

The Bruins continued to keep the ball in their third of the field at the start of the second half, and created another good scoring opportunity in the 59th minute. Darian Jenkins did well to keep the ball on the left side of the Seminole box and was able to cross the ball back to the top of the box to Jenna Richmond. Richmond one-timed a shot on goal, but once again Wys was there to make the save. Kodi Lavrusky had another shot at putting the Bruins on top in the 66th minute, when a cross from White trickled to the front of the goal to Lavrusky. She could not get a foot on it though, and Wys eventually gathered the ball for Florida State.

UCLA continued to push forward, consistently keeping the possession. In the 87th minute however, the Seminoles nearly took the lead when Kristin Grubka headed a long throw-in on net. Defender Megan Oyster came up big for the Bruins though, heading the ball off the line to prevent the goal. From there, neither side could find the back of the net before regulation ended and the match went to overtime.

In the first overtime, Killion had a chance to end the game for the Bruins in the 96th minute when she controlled a corner and took a shot towards an open net after Wys came out. Her shot was cleared off the line by the Seminoles, however, and the match stayed scoreless. Then in the 97th minute, Lavrusky finally handed the Bruins the title when she took a terrific through ball in the box from Oyster and finished far post for her seventh goal of the year.

UCLA head coach Amanda Cromwell became just the second women's soccer coach ever to win the NCAA title in her first season with a team, as well as only the second female coach to win the title, joining Becky Burleigh, who led Florida to victory in 1998.

Courtnall, who scored the game-tying goal in the semifinal, was named the College Cup's Most Outstanding Defensive Player and selected to the all-tournament team along with Killion, Oyster and Rowland.

The Bruins continued to enjoy the fruits of victory when they returned home to Los Angeles, making an appearance on the Tonight Show with Jay Leno and being honored at the State Capitol and City Hall. Defender Abby Dahlkemper won the Honda Award for soccer, becoming the first Bruin ever to take the honor, and she was also named the NSCAA Scholar All-American Player of the Year and a finalist for the MAC Hermann Trophy. Head coach Amanda Cromwell was awarded Soccer America's National Coach of the Year.

The Bruins react to Rosie White's decisive penalty kick in the semifinals

Players celebrate a goal during a match against New Mexico in 2008.

Arizona (22-2-1)

2019	L, 0-3 (A)
2018	W, 2-0 (H)
2017	T, 2-2 (2ot) (A)
2016	W 2-1 (2ot) (H)
2015	W, 5-1 (H)
2014	W, 6-0 (H)
2013	W, 2-1 (A)
2012	W, 2-1 (A)
2011	W, 6-1 (H)
2010	W, 1-0 (A)
2009	W, 2-0 (H)
2008	W, 2-0 (A)
2007	W, 3-0 (H)
2006	W, 1-0 (A)
2005	W, 2-1 (2ot) (H)
2004	L, 0-1 (A)
2003	W, 4-0 (H)
2002	W, 1-0 (A)
2001	W, 2-0 (H)
2000	W, 8-0 (A)
1999	W, 6-1 (H)
1998	W, 4-0 (A)
1997	W, 2-1 (H)
1996	W, 6-0 (H)
1995	W, 3-1 (A)
1994	W, 4-0 (H)

Arizona State (20-1-2)

2019	W, 4-1 (A)
2018	W, 3-1 (H)
2017	W, 3-0 (A)
2016	W, 2-0 (H)
2015	T, 1-1 (2ot) (H)
2014	T, 1-1 (2ot) (A)
2013	W, 3-0 (H)
2012	W, 4-1 (A)
2011	W, 2-0 (H)
2010	W, 3-0 (A)
2009	W, 3-2 (2ot) (H)
2008	W, 3-0 (A)
2007	W, 3-1 (H)
2006	W, 2-1 (A)
2005	W, 2-1 (H)
2004	W, 1-0 (A)
2003	W, 4-1 (H)
2002	W, 3-0 (A)
2001	W, 3-2 (H)
2000	L, 0-1 (ot) (A)
1999	W, 5-0 (H)
1998	W, 2-1 (A)
1997	W, 3-0 (H)

Baylor (2-0)

2000	W, 4-0 (N)
1998	W, 1-0 (N)

Boise State (1-0)

2009	W, 7-1 (H)

Brown (0-0-1)

2008	T, 0-0 (2ot) (N)

BYU (2-2-1)

2017	W, 1-0 (A)
2010	T, 0-0 (2ot) (H)
2002	W, 6-0 (H)
1998	L, 0-2 (H)
1997	L, 1-3 (H)

California (18-6-2)

2019	L, 1-2 (H)
2018	W, 4-0 (A)
2017	W, 1-0 (H)
2016	T, 1-1 (2ot) (H)
2015	L, 0-7 (A)
2014	W, 3-0 (H)
2013	W, 1-0 (A)
2012	W, 3-0 (H)
2011	T, 0-0 (2ot) (A)
2010	W, 1-0 (H)
2009	W, 1-0 (A)
2008	W, 3-0 (H)
2007	W, 2-0 (A)
2006	W, 4-1 (H)
2005	W, 2-0 (A)
2004	L, 0-1 (2ot) (H)
2003	W, 1-0 (A)
2002	W, 1-0 (H)
2001	W, 2-0 (A)
2000	W, 4-1 (H)
1999	W, 3-2 (ot) (A)
1998	L, 1-2 (ot) (H)
1997	W, 1-0 (A)
1996	L, 1-2 (ot) (A)
1995	W, 2-0 (H)
1994	L, 0-1 (A)

Cal Baptist (1-0)

1993	W, 1-0 (H)

Cal Poly (3-2)

2010	W, 7-0 (H)
1999	W, 5-1 (H)
1998	W, 1-0 (H)
1996	L, 0-1 (A)
1994	L, 0-2 (ot) (H)

Cal State Fullerton (11-0)

2007	W, 3-1 (H)
2006	W, 3-1 (H)
2001	W, 3-0 (H)
1999	W, 4-1 (A)
1998	W, 2-1 (ot) (H)
1997	W, 4-1 (A)
1996	W, 1-0 (H)
1995	W, 1-0 (A)
1994	W, 1-0 (H)
1993	W, 3-1 (H)
	W, 1-0 (A)

Cal State Northridge (8-1)

2013	W, 3-0 (H)
2011	W, 2-0 (A)
2010	W, 4-1 (H)
2009	W, 2-0 (A)
2007	W, 3-1 (A)
2006	W, 1-0 (H)
2002	W, 4-0 (H)
1996	L, 1-2 (A)
1995	W, 3-0 (A)

CS San Bernardino (0-1)

1993	L, 1-2 (H)

Chico State (0-0-1)

1993	T, 1-1 (ot) (H)

Clemson (2-1)

2019	W, 5-0 (H)
2000	L, 0-1 (H)
	W, 2-1 (A)

Colgate (1-0)

1995	W, 5-1 (N)

Colorado (10-2)

2019	W, 3-0 (H)
2018	W, 2-1 (A)
2017	W, 2-0 (A)
2016	L, 0-1 (A)
2015	W, 2-1 (H)
2014	W, 1-0 (H)
2013	W, 1-0 (A)
2012	W, 2-1 (H)
2011	W, 8-0 (A)
2010	L, 0-1 (2ot) (A)
2005	W, 3-0 (H)
	W, 2-0 (H)

Connecticut (2-1)

2008	W, 3-0 (A)
2006	W, 3-0 (H)
1997	L, 0-1 (N)

Dayton (1-0)

2001	W, 3-1 (H)

Denver (3-0)

2010	W, 4-1 (N)
2005	W, 1-0 (H)
2001	W, 5-1 (N)

Duke (4-1-1)

2017	T, 0-0 (PKs) (N)
2013	W, 2-1 (A)
2008	W, 6-1 (H)
2004	W, 2-0 (H)
2003	W, 2-1 (A)
1996	L, 1-2 (N)

Florida (5-3-1)

2019	W, 2-0 (H)
2018	T, 0-0 (2ot) (A)
2016	L 3-4 (ot) (H)
2011	W, 2-0 (N)
2009	W, 3-0 (N)
2006	W, 3-2 (H)
2001	L, 0-1 (2ot) (H)
2000	W, 4-0 (A)
1999	L, 1-3 (N)

Florida Atlantic (1-0)

2000	W, 2-0 (N)

Florida State (4-1)

2019	W, 4-0 (A)
	W, 2-1 (N)
2018	L, 1-4 (A)
2013	W, 1-0 (ot) (N)
2005	W, 4-0 (N)

Fresno State (6-0)

2012	W, 2-0 (A)
2011	W, 4-1 (H)
2008	W, 5-0 (H)
2002	W, 3-0 (A)
2000	W, 3-0 (H)
1996	W, 3-0 (H)

Georgia (1-0)

2000	W, 6-1 (N)

Georgia State (1-0)

2000	W, 5-0 (N)

Gonzaga (2-0)

2009	W, 2-0 (H)
2006	W, 1-0 (H)

Harvard (1-0)

2014	W, 7-0 (N)

Hawai'i (7-0)

2019	W, 4-0 (A)
2014	W, 6-0 (A)
2007	W, 6-0 (H)
2002	W, 2-0 (A)
1998	W, 4-1 (A)
1996	W, 2-0 (H)
1994	W, 1-0 (ot) (N)

Illinois (3-0)

2011	W, 2-0 (H)
2009	W, 2-1 (A)
2007	W, 4-2 (H)

Iowa State (1-0)

2019	W, 3-0 (H)

James Madison (1-0)

2001	W, 2-1 (A)

Kansas (1-0)

2003	W, 1-0 (H)

Kentucky (2-0)

2013	W, 3-0 (H)
2012	W, 5-0 (N)

Lamar (1-0)

2019	W, 5-1 (H)

Long Beach St. (7-1)

2019	W, 1-0 (A)
2018	W, 1-0 (H)
2017	W, 5-1 (A)
2016	W, 2-1 (H)
2015	L, 0-1 (A)
2009	W, 4-0 (A)
2006	W, 1-0 (H)
2005	W, 3-0 (H)

Louisville (1-0)

2001	W, 7-0 (N)

Loyola-Baltimore (1-0)

1998	W, 5-0 (N)

LMU (14-0-1)

2018	W, 3-0 (A)
2014	W, 4-1 (H)
2013	W, 3-0 (A)
2012	T, 1-1 (H)
2011	W, 3-1 (A)
2004	W, 2-1 (A)
2003	W, 5-0 (H)
2002	W, 3-2 (A)
	W, 4-0 (H)
2001	W, 3-0 (H)
2000	W, 3-0 (A)
1995	W, 2-1 (H)
1994	W, 4-1 (A)
1993	W, 1-0 (A)
	W, 3-1 (H)

Marquette (3-0)

2013	W, 2-1 (N)
2005	W, 4-0 (H)
2000	W, 5-1 (H)

Maryland (3-1)

2014	W, 3-0 (H)
2006	W, 3-0 (N)
2004	L, 1-2 (N)
1999	W, 1-0 (N)

Massachusetts (1-0)

2012	W, 2-1 (A)

Miami (1-0)

2008	W, 3-0 (H)

Minnesota (1-0)

2018	W, 5-0 (H)

Miss. Valley State (1-0)

2005	W, 9-0 (H)

Missouri (1-0)

2009	W, 5-0 (H)

Navy (1-0)

1998	W, 3-0 (H)

Nebraska (3-0)

2016	W, 2-0 (N)
1998	W, 5-1 (H)
1995	W, 1-0 (ot) (H)

New Mexico (3-0)

2011	W, 1-0 (H)
2008	W, 3-0 (H)
1994	W, 2-1 (ot) (A)

North Carolina (1-11-2)

2018	T, 2-2 (PKs) (A)
2016	L, 1-2 (H)
2015	L, 1-3 (A)
2014	T, 0-0 (2ot) (H)
2013	W, 1-0 (2ot) (A)
	L, 0-1 (N)
2009	L, 2-7 (A)
2008	L, 0-1 (N)
2006	L, 0-2 (N)
2003	L, 2-5 (N)
	L, 0-3 (N)
2000	L, 1-2 (N)
1999	L, 0-4 (N)
1996	L, 1-3 (A)

North Carolina State (1-0)

2018	W, 5-0 (H)

Northeastern (1-0)

2013	W, 4-0 (H)

Northwestern (1-1)

2017	W, 1-0 (ot) (H)
2010	L, 0-1 (N)

Notre Dame (2-2)

2013	W, 1-0 (A)
2010	W, 2-1 (ot) (H)
2004	L, 1-1 (PKs) (N)
1997	L, 0-8 (A)

Oakland (1-0)

2003	W, 6-2 (N)

Ohio State (1-0)

2004	W, 1-0 (A)

Oklahoma State (1-0)

2007	W, 4-0 (H)

Oregon (21-2)

2019	W, 1-0 (A)
2018	W, 2-1 (H)
2017	W, 2-0 (H)
2016	W, 3-2 (A)
2015	W, 1-0 (H)
2014	W, 5-0 (A)
2013	W, 2-0 (H)
2012	W, 1-0 (A)
2011	W, 1-0 (H)
2010	W, 3-1 (A)
2009	W, 5-1 (H)
2008	W, 2-0 (A)
2007	W, 3-0 (H)
2006	L, 1-2 (ot) (A)
2005	W, 3-0 (A)
2004	W, 6-0 (H)
2003	W, 3-2 (2ot) (A)
2002	W, 2-0 (H)
2001	W, 2-0 (A)
2000	W, 8-0 (H)
1999	L, 1-2 (A)
1998	W, 2-0 (H)
1997	W, 6-0 (A)

Oregon State (21-4)

2019	W, 4-0 (A)
2018	W, 6-0 (H)

2017	W, 4-1 (H)
2016	W, 1-0 (A)
2015	L, 1-2 (A)
2014	W, 3-0 (A)
2013	W, 3-0 (H)
2012	W, 4-1 (A)
2011	W, 1-0 (H)
2010	L, 0-3 (A)
2009	W, 3-0 (H)
2008	W, 2-1 (2ot) (A)
2007	W, 1-0 (H)
2006	W, 4-0 (A)
2005	W, 3-0 (A)
2004	W, 4-1 (H)
2003	W, 3-1 (A)
2002	W, 4-1 (H)
2001	L, 1-2 (A)
2000	W, 3-0 (H)
1999	W, 2-0 (A)
1998	W, 4-1 (H)
1997	W, 3-0 (A)
1996	W, 2-0 (H)
1995	L, 0-3 (A)

Penn State (3-3)

2018	W, 2-1 (A)
2016	W , 1-0 (ot) (H)
2006	L, 1-3 (A)
2005	L, 0-1 (2ot) (H)
2003	W, 4-0 (H)
2002	L, 0-1 (2ot) (H)

Pepperdine (19-3-4)

2019	T, 2-2 (2ot) (N)
2018	W, 3-0 (H)
2017	T, 1-1 (H)
2016	W, 3-0 (A)
2015	W, 1-0 (H)
2014	W, 2-0 (N)
	W, 1-0 (H)
2013	W, 2-0 (A)
2012	W, 4-0 (H)
2011	T, 1-1 (2ot) (A)
2010	L, 0-1 (H)
2009	W, 2-0 (A)
2008	W, 1-0 (H)
2007	T, 1-1 (2ot) (A)
2006	W, 3-0 (H)
2005	W, 2-1 (A)
2004	W, 1-0 (H)
	W, 1-0 (H)
2003	W, 2-0 (A)
	W, 2-0 (H)
2001	W, 2-1 (H)
1997	W, 3-0 (H)
1996	W, 3-2 (A)
1994	W, 1-0 (A)
1993	L, 2-4 (ot) (H)
	L, 0-4 (A)

Portland (8-1)

2009	W, 2-1 (H)
2008	W, 1-0 (A)
2007	W, 3-2 (2ot) (H)
	W, 2-1 (ot) (H)
2006	W, 2-1 (H)
2005	L, 0-4 (N)
2001	W, 1-0 (N)
2000	W, 1-0 (N)
1997	W, 1-0 (A)

Portland State (1-0)

2008	W, 7-0 (A)

Princeton (5-0)

2017	W, 3-1 (H)
2012	W, 7-0 (H)
2005	W, 1-0 (N)
2004	W, 2-0 (N)
2001	W, 2-0 (H)

Rutgers (2-0)

2011	W, 1-0 (H)
1997	W, 2-0 (A)

St. Mary's (3-0)

2005	W, 4-0 (A)
2003	W, 1-0 (ot) (H)
1995	W, 2-0 (H)

San Diego (20-1-5)

2016	W, 3-1 (H)
2015	W, 1-0 (2ot) (A)
2014	W, 2-0 (H)
	W, 5-0 (H)
2011	T, 1-1 (2ot) (H)
2010	W, 2-0 (H)
2009	T, 1-1 (2ot) (A)
2008	W, 3-0 (H)
	W, 1-0 (H)
2007	T, 0-0 (2ot) (A)
2006	W, 3-0 (H)
2005	W, 4-1 (A)
2004	W, 4-0 (H)
	W, 3-0 (H)
2003	W, 2-0 (A)
	W, 2-0 (H)
2002	W, 6-0 (H)
2001	W, 2-0 (A)
2000	W, 3-0 (A)
1999	W, 2-1 (ot) (H)
1998	T, 2-2 (ot) (H)
1997	W, 4-1 (A)
1996	T, 0-0 (ot) (H)
1995	W, 1-0 (A)
1994	W, 2-1 (H)
1993	L, 0-1 (A)

San Diego State (15-1-1)

2018	W, 3-0 (A)
2017	W, 3-1 (H)
	W, 5-1 (H)
2016	W, 5-0 (A)
2013	W, 3-0 (H)
	W, 2-0 (H)
2012	W, 3-0 (A)
2009	W, 5-0 (H)
2007	W, 5-1 (A)
2006	W, 1-0 (H)
1999	W, 3-0 (A)
1998	L, 0-1 (H)
1997	W, 2-0 (A)
1996	W, 2-1 (H)
1995	T, 2-2 (ot) (A)
1994	W, 1-0 (H)
1993	W, 4-1 (A)

San Francisco (6-0)

2007	W, 3-0 (H)
2002	W, 4-1 (N)
1997	W, 3-1 (H)
1996	W, 3-2 (ot) (A)
1995	W, 3-1 (N)
1994	W, 3-1 (A)

San Jose State (2-0)

2018	W, 5-0 (H)
1997	W, 4-1 (H)

Santa Clara (5-6-2)

2019	L, 0-2 (A)
2017	W, 4-2 (H)
2010	W, 1-0 (H)
2008	T, 0-0 (2ot) (A)
2007	W, 4-1 (H)
2006	L, 0-3 (A)
2005	W, 2-1 (ot) (A)
2004	W, 1-0 (2ot) (H)
2003	T, 1-1 (2ot) (A)
2002	L, 1-2 (ot) (H)
2001	L, 0-3 (A)
1999	L, 0-7 (A)
1994	L, 0-2 (H)

Seattle (1-0)

2016	W, 5-0 (H)

SMU (3-0)

2011	W, 1-0 (H)
2004	W, 2-0 (A)
1997	W, 3-2 (A)

So. California College (1-0)

1993	W, 11-0 (A)

Stanford (11-18-2)

2019	L, 1-4
	L, 0-1
2018	L, 2-3
2017	L, 2-3 (N)
	L, 0-1 (H)
2016	L, 2-3 (2ot) (H)
2015	L, 0-2 (A)
2014	W, 2-1 (H)
2013	W, 2-0 (H)
	W, 2-1 (2ot) (A)
2012	L, 1-2 (A)
	L, 1-2 (H)
2011	L, 1-4 (A)
2010	L, 0-3 (A)
	L, 0-2 (H)
2009	L, 1-2 (N)
	L, 0-2 (A)
2008	W, 1-0 (H)
2007	W, 2-0 (A)
2006	W, 2-0 (H)
2005	T, 0-0 (2ot) (A)
2004	W, 1-0 (H)
2003	T, 0-0 (2ot) (A)
2002	L, 0-1 (H)
2001	W, 1-0 (A)
2000	W, 5-0 (H)
1999	L, 0-6 (A)
1998	W, 2-1 (H)
1997	W, 2-1 (A)
1996	L, 1-2 (ot) (H)
1995	L, 1-2 (A)
1994	T, 1-1 (ot) (H)

Syracuse (1-0)

2001	W, 2-0 (N)

Tennessee (2-0)

2012	W, 1-0 (H)
2011	W, 2-1 (A)

Texas (1-2)

2015	L, 1-2 (H)
2014	W, 1-0 (A)
2007	L, 1-2 (N)

Texas A&M (4-1)

2016	W, 1-0 (A)
2006	W, 2-0 (H)
2004	W, 1-0 (A)
2002	L, 0-0 (PKs) (H)
2000	W, 4-0 (H)

TCU (1-0)

1999	W, 1-0 (N)

UC Irvine (8-1-1)

2014	W, 3-0 (H)
2010	W, 2-1 (H)
2008	W, 3-0 (H)
1999	W, 2-0 (H)
1998	W, 1-0 (A)
1997	W, 3-2 (H)
1996	W, 5-1 (A)
1995	L, 1-3 (ot) (H)
1994	T, 0-0 (ot) (A)
1993	W, 3-1 (H)

UCSD (0-1)

1993	L, 2-3 (ot) (H)

UCSB (6-1-2)

2017	W, 3-1 (H)
2010	T, 1-1 (2ot) (H)
2009	W, 3-1 (A)
2008	W, 2-1 (H)
2005	W, 5-0 (A)
2004	W, 6-1 (H)
2003	T, 0-0 (2ot) (H)
1995	W, 4-0 (A)
1994	L, 0-2 (H)

UNC-Charlotte (2-0)

1999	W, 7-0 (N)
1998	W, 1-0 (N)

UNLV (2-0)

2006	W, 6-1 (H)
2003	W, 1-0 (A)

USC (26-6-1)

2019	W, 4-2 (H)
2018	W, 3-2 (2ot) (A)
2017	W, 3-2 (ot) (H)
2016	W, 1-0 (A)
2015	L, 0-2 (H)
2014	W, 2-0 (A)
2013	W, 4-1 (H)
2012	L, 2-3 (ot) (A)
2011	W, 5-2 (H)
2010	L, 0-1 (A)
2009	W, 2-1 (H)
2008	W, 2-1 (A)
	W, 1-0 (H)
2007	L, 1-2 (N)
	W, 2-0 (H)
2006	W, 2-1 (ot) (A)
2005	W, 3-2 (2ot) (H)
2004	W, 3-2 (2ot) (A)
2003	W, 2-0 (H)
2002	W, 2-0 (A)
	W, 1-0 (2ot) (H)
2001	W, 2-1 (H)
2000	T, 1-1 (A)
	W, 3-0 (H)
1999	W, 3-0 (H)
1998	L, 4-5 (A)
1997	W, 3-1 (H)
1996	L, 2-3 (A)
1995	W, 4-1 (H)
1994	W, 1-0 (A)
	W, 3-1 (ot) (H)
1993	W, 6-0 (A)
	W, 2-0 (H)

Utah (8-2-1)

2019	W, 2-0 (H)
2018	W, 5-1 (A)
2017	W, 2-1 (H)
2016	L, 0-2 (A)
2015	W, 1-0 (H)
2014	W, 1-0 (H)
2013	T, 1-1 (2ot) (A)
2012	W, 2-0 (H)
2011	W, 1-0 (ot) (A)
2009	W, 6-1 (H)
2004	L 1-2 (H)

Vanderbilt (1-0)

2000	W, 2-0 (N)

Villanova (1-0)

1998	W, 1-0 (N)

Virginia (6-3-2)

2017	W, 2-1 (H)
	W, 2-1 (A)
2015	L, 1-2 (H)
2014	L, 1-2 (H)
2013	T, 1-1 (PKs) (N)
2009	W, 3-0 (H)
2007	W, 2-1 (ot) (H)
2005	W, 5-0 (H)
2004	L, 1-3 (A)
2002	W, 4-3 (ot) (H)
1995	T, 1-1 (ot) (N)

Wake Forest (3-0)

2015	W, 2-1 (A)
2014	W, 2-1 (H)
1999	W, 1-0 (N)

Washington (20-4-2)

2019	W, 1-0 (H)
2018	W, 2-0 (A)
2017	W, 3-0 (A)
2016	W, 3-2 (ot) (H)
2015	L, 1-2 (A)
2014	W, 6-0 (A)
2013	T, 0-0 (2ot) (H)
2012	W, 1-0 (A)
2011	W, 1-0 (H)
2010	L, 0-1 (H)
2009	W, 2-1 (A)
2008	W, 4-0 (H)
2007	W, 3-0 (A)
2006	W, 2-0 (H)
2005	W, 4-0 (H)
2004	W, 5-1 (A)
2003	W, 3-2 (2ot) (H)
2002	W, 2-1 (A)
2001	W, 1-0 (H)
2000	L, 0-1 (A)
1999	T, 3-3 (ot) (H)
1998	W, 2-0 (A)
1997	W, 2-0 (H)
1996	W, 1-0 (ot) (A)
1995	W, 1-0 (H)
	L, 1-2 (H)

Washington St. (18-5-4)

2019	W, 2-1 (H)
2018	L, 0-1 (H)
2017	L, 0-1 (A)
2016	W, 2-1 (H)
2015	L, 2-4 (A)
2014	W, 1-0 (A)
2013	W, 2-0 (H)
2012	T, 0-0 (2ot) (H)
2011	T, 0-0 (2ot) (A)
2010	W, 2-0 (H)
2009	W, 2-0 (A)
2008	W, 2-1 (2ot) (H)
2007	W, 2-0 (A)
2006	W, 2-0 (H)
2005	T, 0-0 (2ot) (H)
2004	L, 0-1 (A)
2003	W, 2-1 (ot) (H)
2002	W, 2-1 (A)
2001	W, 3-1 (H)
2000	W, 1-0 (A)
1999	W, 2-1 (H)
1998	W, 3-0 (A)
1997	W, 4-0 (H)
1996	W, 2-0 (A)
1995	W, 1-0 (H)
1994	T, 0-0 (ot) (N)
1993	L, 2-4 (ot) (H)

Weber State (1-0)

2017	W, 2-0 (A)

West Virginia (0-0)

2016	T, 1-1 (PKs) (A)

William & Mary (1-0)

2001	W, 2-0 (A)

Wisconsin (6-0)

2019	W, 2-0 (H)
	W, 1-0 (H)
2015	W, 2-1 (H)
2012	W, 2-0 (H)
	W, 1-0 (H)
2010	W, 1-0 (A)

Wisconsin-Milwaukee (1-0)

2003	W, 4-0 (N)

1993
1. North Carolina
2. Stanford
3. Notre Dame
4. Santa Clara
5. Massachusetts
6. William & Mary
7. Portland
8. Duke
9. Wisconsin
10. George Mason
11. Connecticut
12. Southern Methodist
13. California
14. Dartmouth
15. Florida International
16. UC Santa Barbara
17. Hartford
18. Tulsa
19. Virginia
20. Washington

1994
1. Notre Dame
2. North Carolina
3. Stanford
4. Duke
5. William & Mary
6. Connecticut
7. Portland
8. Hartford
9. Santa Clara
10. Virginia
11. Wisconsin
12. Brown
13. Clemson
14. Dartmouth
15. Oregon State
16. George Mason
17. Massachusetts
18. Washington
19. Vanderbilt
T20. George Washington
T20. Washington State

1995
1. North Carolina
2. Portland
3. Southern Methodist
4. Connecticut
5. Notre Dame
6. Maryland
T7. Duke
T7. Santa Clara
9. Stanford
10. Virginia
11. Hartford
12. North Carolina St.
13. Texas A&M
14. William & Mary
15. Massachusetts
16. Clemson
17. Minnesota
18. Wisconsin
19. San Diego
20. Vanderbilt
21. Cal Poly
22. Kentucky
23. Penn State
24. UCLA
25. James Madison

1996
1. North Carolina
2. Notre Dame
3. Santa Clara
4. Portland
5. Connecticut
6. Nebraska
7. Maryland
8. Florida
9. Wisconsin
10. Penn State
11. Texas A&M
12. Massachusetts
13. Harvard
14. James Madison
15. San Diego
16. Duke
17. Vanderbilt
18. Clemson
19. Virginia
20. Wake Forest
21. UNC Greensboro
22. George Mason
23. Dartmouth
24. Kentucky
25. California

1997
1. North Carolina
2. Connecticut
3. Notre Dame
4. Santa Clara
5. William & Mary
6. Harvard
7. Nebraska
8. UCLA
9. Hartford
10. Clemson
11. Portland
12. Texas A&M
13. Minnesota
14. Florida
15. Virginia
16. Southern Methodist
17. George Mason
18. Michigan
19. Maryland
20. Duke
21. UNC Greensboro
T22. Brigham Young
T22. Massachusetts
24. Penn State
25. Vanderbilt

1998
1. Florida
2. North Carolina
3. Santa Clara
4. Portland
5. Notre Dame
6. Connecticut
7. Penn State
8. Dartmouth
9. William & Mary
10. Nebraska
11. Clemson
12. San Diego State
13. Brigham Young
14. Northwestern
15. Hartford
16. Georgia
17. Vanderbilt
18. Baylor
19. Michigan
20. Virginia
21. UCLA
22. Southern California
23. Harvard
24. Wake Forest
25. James Madison

1999
1. North Carolina
2. Notre Dame
3. Santa Clara
4. Penn State
5. Nebraska
6. Clemson
T7. Hartford
T7. Stanford
9. Connecticut
10. Florida
11. Texas A&M
12. Wake Forest
13. William & Mary
14. UCLA
15. Southern Methodist
16. Virginia
T17. Harvard
T17. USC
19. Kentucky
20. Brigham Young
21. Michigan
22. Duke
23. Maryland
24. San Diego
25. James Madison

2000
1. North Carolina
2. UCLA
3. Notre Dame
4. Portland
5. Clemson
6. Penn State
7. Santa Clara
8. Connecticut
9. Nebraska
10. Brigham Young
11. Washington
12. Texas A&M
13. Virginia
14. Florida State
15. California
16. Dartmouth
17. Duke
18. Harvard
19. Florida
20. Stanford
21. Southern California
22. Hartford
23. Wake Forest
24. Marquette
25. Michigan

2001
1. Santa Clara
2. North Carolina
3. Portland
4. Florida
5. UCLA
6. Penn State
7. Texas A&M
8. Virginia
9. Stanford
10. Connecticut
11. Clemson
12. Nebraska
13. Dartmouth
14. Rutgers
15. Cincinnati
16. Dayton
T17. Notre Dame
T17. St. Mary's
19. Washington
20. Florida State
21. SMU
22. Pepperdine
23. Princeton
24. Michigan
25. California

2002
1. Portland
2. Santa Clara
3. North Carolina
4. Penn State
5. Stanford
6. Texas A&M
7. UCLA
8. Connecticut
9. Pepperdine
10. Tennessee
11. Michigan
12. West Virginia
13. Nebraska
14. Texas
15. Notre Dame
16. Richmond
17. Virginia
18. California
19. Florida State
20. SMU
21. Purdue
22. Southern California
23. Brigham Young
24. Maryland
T25. Charlotte
T25. Clemson

2003
1. North Carolina
2. UConn
3. UCLA
4. Florida State
5. Santa Clara
6. Penn State
7. Portland
8. Florida
9. Notre Dame
10. West Virginia
11. Texas A&M
12. Tennessee
13. Kansas
14. BYU
15. Villanova
16. Michigan
17. Virginia
18. Illinois
19. Duke
20. Pepperdine
21. Colorado
22. Arizona State
23. Nebraska
24. Utah
25. Boston College

2004
1. Notre Dame
2. UCLA
3. Santa Clara
4. Princeton
5. North Carolina
6. Portland
7. Virginia
8. Ohio State
9. Penn State
10. Washington
t11. Duke
t11. Tennessee
13. UConn
14. Illinois
15. Texas A&M
16. Texas
17. Boston College
18. Kansas
t19. Auburn
t19. Stanford
21. Florida
22. Nebraska
23. Villanova
24. Maryland
25. Arizona

2005
1. Portland
2. Penn State
3. UCLA
4. Florida State
5. North Carolina
6. Notre Dame
7. Santa Clara
8. Virginia
9. Cal
10. Boston College
11. Texas A&M
12. Cal State Fullerton
13. Yale
14. Marquette
15. Tennessee
16. Duke
17. Arizona
18. Pepperdine
19. West Virginia
20. Illinois
T21. Nebraska
T21. Colorado
23. USC
24. Florida
25. UConn

2006
1. North Carolina
2. Notre Dame
3. UCLA
4. Florida State
5. Texas A&M
6. Portland
7. Penn State
8. Texas
9. Santa Clara
10. Florida
11. Boston College
12. Colorado
13. Rutgers
t14. Clemson
t14. Illinois
16. Stanford
17. Oklahoma State
18. Virginia
t19. Cal
t19. Wake Forest
21. UConn
22. West Virginia
23. Utah
24. Louisville
25. Tennessee

2007
1. USC
2. Florida State
3. UCLA
4. Notre Dame
5. Portland
6. North Carolina
7. West Virginia
8. Virginia
9. UConn
10. Stanford
11. Texas
12. Penn State
13. Texas A&M
14. Tennessee
15. Duke
16. Purdue
17. Florida
18. Georgia
19. California
20. Wake Forest
21. Indiana
22. Santa Clara
23. Oklahoma State
24. Boston College
25. Missouri

2008
1. North Carolina
2. Notre Dame
3. UCLA
4. Stanford
5. Portland
6. Florida State
7. Texas A&M
8. USC
9. Duke
10. Florida
11. Boston College
12. Virginia
13. Oklahoma State
14. West Virginia
15. Minnesota
16. San Diego
17. Missouri
18. Texas
19. James Madison
20. BYU
21. Rutgers
22. Colorado
23. Illinois
24. Wisc.-Milwaukee
25. Wake Forest

2009
1. North Carolina
2. Stanford
3. UCLA
4. Notre Dame
5. Portland
6. Florida State
7. Boston College
8. Wake Forest
9. South Carolina
10. Santa Clara
11. Maryland
12. Virginia Tech
13. Texas A&M
14. LSU
15. Florida
16. Rutgers
17. Central Florida
18. Washington State
19. Virginia
20. BYU
21. Oregon State
22. Penn State
23. Ohio State
24. USC
25. Dayton

2010
1. Notre Dame
2. Stanford
3. Boston College
4. Ohio State
5. Oklahoma State
6. North Carolina
7. Florida State
8. Portland
9. Virginia
10. Maryland
11. Marquette
12. Florida
13. West Virginia
14. UC Irvine
15. Washington
16. Texas A&M
17. Oregon State
18. Georgetown
19. Santa Clara
20. Duke
21. Minnesota
22. UCLA
23. UNC-Greensboro
24. South Carolina
25. Wake Forest

2011
1. Stanford
2. Duke
3. Florida State
4. Wake Forest
5. Oklahoma State
6. Virginia
7. UCLA
8. Penn State
9. Memphis
10. Pepperdine
11. Maryland
12. Central Florida
13. North Carolina
14. Long Beach State
15. Boston College
16. Marquette
17. Boston University
18. West Virginia
19. Illinois
20. Santa Clara
21. Texas A&M
22. Virginia Tech
23. Wisconsin-Milwaukee
24. Louisville
25. South Carolina

2012
1. North Carolina
2. Penn State
3. Stanford
4. Florida State
5. BYU
6. UCLA
7. San Diego State
8. Florida
9. Duke
10. Virginia
11. Baylor
12. Marquette
13. Notre Dame
14. Texas A&M
15. Wake Forest
16. Maryland
17. Georgetown
18. Santa Clara
19. Michigan
20. UCF
21. California
22. Denver
23. Ohio State
24. Portland
25. Texas Tech

2013
1. UCLA
2. Florida State
3. Virginia
4. Virginia Tech
5. North Carolina
6. Michigan
7. Santa Clara
8. Texas A&M
9. Stanford
10. Florida
11. Portland
12. West Virginia
13. Nebraska
14. Notre Dame
15. South Carolina
16. Marquette
17. Texas Tech
18. Duke
19. Boston College
20. Georgetown
21. Wake Forest
22. UCF
23. BYU
24. Denver
25. Illinois

2014
1. Florida State
2. Virginia
3. Stanford
4. Texas A&M
5. UCLA
6. Penn State
7. Florida
8. North Carolina
9. South Carolina
10. Pepperdine
11. Notre Dame
12. Virginia Tech
13. Wisconsin
14. Texas Tech
15. West Virginia
16. Central Florida
17. Kentucky
18. Washington
19. DePaul
20. California
21. Clemson
22. BYU
23. Kansas
24. Georgetown
25. Rutgers

2015
1. Penn State
2. Duke
3. Florida State
4. Rutgers
5. Virginia
6. Stanford
7. West Virginia
8. Florida
9. Texas A&M
10. Connecticut
11. USC
12. Auburn
13. Clemson
14. North Carolina
15. Notre Dame
16. Ole Miss
17. BYU
18. Virginia Tech
19. Arizona
20. Santa Clara
21. Texas Tech
22. Ohio State
23. Loyola Marymount
24. California
25. South Alabama

2016
1. USC
2. West Virginia
3. Georgetown
4. North Carolina
5. South Carolina
6. Stanford
7. Duke
8. Auburn
9. BYU
10. Florida
11. Virginia
12. Clemson
13. UCLA
14. Florida State
15. Minnesota
16. Utah
17. Santa Clara
18. Northwestern
19. Arkansas
20. UConn
21. Notre Dame
22. Pepperdine
23. Colorado
24. North Carolina State
25. Rutgers

2017
1. Stanford
2. UCLA
3. Duke
4. South Carolina
5. Penn State
6. Florida
7. Princeton
8. North Carolina
9. Virginia
10. West Virginia
11. Baylor
12. Texas A&M
13. USC
14. Texas
15. Florida State
16. Pepperdine
17. Central Florida
18. Notre Dame
19. Washington State
20. Santa Clara
21. North Carolina State
22. Rutgers
23. Ohio State
24. Georgetown
25. Tennessee

2018
1. Florida State
2T. North Carolina
2T. Stanford
4. Georgetown
5. UCLA
6. USC
7. Tennessee
8. Penn State
9. Baylor
10. Duke
11. Virginia
12. Santa Clara
13. Texas A&M
14. West Virginia
15. Wisconsin
16. Vanderbilt
17. South Carolina
18. LSU
19. South Florida
20. Texas
21. Virginia Tech
22. North Carolina State
23. Memphis
24. Texas Tech
25. Wake Forest

2019
1. Stanford
2. North Carolina
3. UCLA
4. Washington State
5. BYU
6. South Carolina
7. Florida State
8. USC
9. Virginia
10. Wisconsin
11. Kansas
12. Arkansas
13. Penn State
14. Santa Clara
15. Michigan
16. South Florida
17. NC State
18. Duke
19. Oklahoma State
20. Texas Tech
21. Memphis
22. Texas A&M
23. Brown
24. Xavier
25. Louisville

Wallis Annenberg Stadium

Wallis Annenberg Stadium

The UCLA soccer teams will begin its third year of play at Wallis Annenberg Stadium, which officially opened its doors on Aug. 17, 2018 with a thrilling 1-0 victory by the UCLA women over Long Beach State.

The stadium, which seats 2,145, is located at the previously-named North Athletic Field, where the Bruins practiced and played selected home games from 1993-1999. The new stadium was made possible thanks to a $5 million lead gift from the Annenberg Foundation. The grand opening completed the first phase of the stadium project and included grandstand seating and press box on the west side, scoreboard and stadium lighting. Expected upgrades in future phases include a spectator amenity building to house restrooms and concessions; a day-of-game locker room building that includes two team locker rooms and two auxiliary locker rooms; and a shared team meeting room and equipment storage.

The grass infield, named Marshall Field, houses a regulation 75-yard by 120-yard soccer field.

Drake Stadium, which was the Bruins' home stadium from 2000-17, now serves as the teams' practice facility. Prior to moving to Drake Stadium, the Bruins played home games on the North Athletic Fleld, Spaulding Field and Murdock Stadium at El Camino College. UCLA's all-time home record is 263-33-17.

UCLA soccer set a new attendance record on Nov. 3, 2017 when a NCAA regular season record 11,925 fans packed Drake Stadium to see the Bruins win the crosstown showdown over USC, 3-2 in overtime.

Home Attendance Records

No.	Date	Opponent	Attendance
1.	11/3/17	USC (Drake)	11,925
2.	11/6/15	USC (Drake)	6,253
3.	10/28/12	Stanford (Drake)	4,068
4.	10/1/17	Oregon State (Drake)	3,941
5.	11/4/11	USC (Drake)	3,826
6.	10/14/01	ASU (Drake)	3,466
7.	10/26/07	USC (Drake)	3,345
8.	9/28/17	Oregon (Drake)	3,285
9.	10/9/14	Stanford (Drake)	3,222
10.	10/30/09	USC (Drake)	3,210
11.	10/23/16	Washington St. (Drake)	3,115
12.	11/22/08	USC (Drake)	3,114
13.	11/3/13	Oregon (Drake)	2,744
14.	11/7/99	USC (NAF)	2,962
15.	11/25/17	Princeton (Drake)	2,913
16.	10/26/17	Stanford (Drake)	2,895
17.	10/29/06	Washington St. (Drake)	2,815
18.	10/29/17	California (Drake)	2,705
19.	11/13/99	San Diego (NAF)	2,665
20.	10/9/16	Stanford (Drake)	2,629

Wallis Annenberg Stadium Attendance Records

No.	Date	Opponent	Attendance
1.	9/21/18	Washington State	2,496
2.	11/8/19	USC	2,366
3.	9/27/19	California	2,253
4.	10/27/18	Arizona	1,823
5.	10/24/18	Arizona State	1,811

Win-Loss Records by Facility

Drake Stadium

2000	4-0-0
2001	8-1-0
2002	9-4-0
2003	10-0-0
2004	10-2-0
2005	11-1-1
2006	16-0-0
2007	14-0-0
2008	13-0-0
2009	12-0-0
2010	7-3-2
2011	8-0-1
2012	9-1-2
2013	11-0-1
2014	13-1-1
2015	6-3-1
2016	7-3-1
2016	12-1-1
Overall	180-20-11

El Camino College

1996	1-0-0
1997	4-1-0
1998	3-0-0
Overall	8-1-0

North Athletic Field

1993	5-4-1
1994	5-3-1
1995	7-2-0
1996	2-0-1
1998	2-1-1
1999	2-0-1
2008	1-0-0
2010	1-0-0
2011	2-0-0
Overall	27-10-5

Spaulding Field

1996	3-1-0
1997	5-0-0
1998	2-1-0
1999	4-0-0
2000	4-0-0
2001	2-0-0
2003	1-0-1
Overall	21-2-1

Wallis Annenberg Stadium

2018	9-1-0
2019	11-1-0
Overall	20-2-0

All-Time Home Record
256-35-17

Abby Dahlkemper, Mal Pugh and Sam Mewis helped lead the U.S. to its second-straight title in 2019

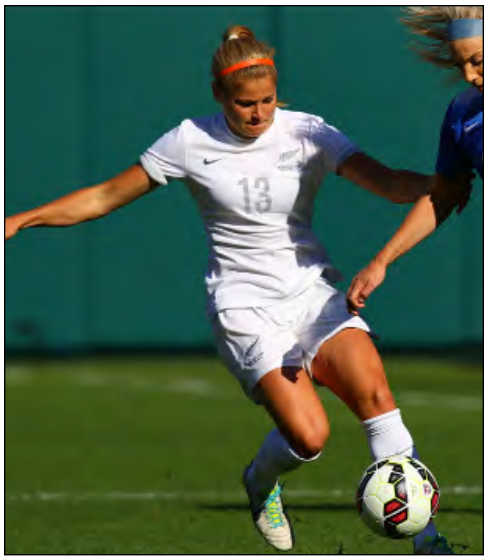

Rosie White has played in 3 World Cups for New Zealand

Jessie Fleming after scoring her first World Cup goal in 2019

Teagan Micah with former Bruin coach Aline Reis in 2019

2020-21 Player Statuses

Below is a list of current Bruin players and their highest level of national team participation (one or more caps). Listings are U.S. Soccer unless otherwise indicated.

Name	Team
Olivia Athens	U-18s
Marley Canales	U-23s
Aislynn Crowder	U-19s
Madelyn Desiano	U-19s
Kennedy Faulknor	Full Team
Mia Fishel	Full Team
Shana Flynn (Canada)	U-20s
Sunshine Fontes	U-17s
Jackie Gilday (Nicaragua)	Full Team
Hannah Mitchell (Scotland)	U-19s
Kaila Novak (Canada)	U-20s
Lucy Parker (England)	U-23s
Jacey Pederson	U-19s
Maricarmen Reyes (Mexico)	U-20s
Karina Rodriguez	U-20s
Michaela Rosenbaum	U-16s
Delanie Sheehan	U-20s
My Haugland Sørsdahl (Norway)	U-19s
Dasia Torbert	U-18s
Kali Trevithick	U-17s
Reilyn Turner	U-19s
Mackenzee Vance	U-19s
Viviana Villacorta	U-20s

Sydney Leroux kisses the 2015 World Cup Trophy

Full National Team Players

Name	Country
Danesha Adams	USA
Lauren Cheney	USA
Abby Dahlkemper	USA
Tina DiMartino	USA
Kennedy Faulknor	Canada
Mia Fishel	USA
Jessie Fleming	Canada
Jackie Gilday	Nicaragua
Sarah Killion	USA
Kara Lang	Canada
Sydney Leroux	USA
Rachel Lowe	Australia
Hailie Mace	USA
Sam Mewis	USA
Teagan Micah	Australia
Mary-Frances Monroe	USA
Iris Mora	Mexico
Jill Oakes	USA
Megan Oyster	USA
Nandi Pryce	USA
Mal Pugh	USA
Stephanie Rigamat	USA
Ashley Sanchez	USA
Taylor Smith	USA
Chelsea Stewart	Canada
Rosie White	New Zealand
McCall Zerboni	USA

World Cup Players

Name	Country (Yr.)
Abby Dahlkemper	USA (2019)
Jessie Fleming	Canada (2015, 2019)
Lauren Holiday	USA (2011, 2015)
Kara Lang	Canada (2003, 2007)
Sydney Leroux	USA (2015)
Sam Mewis	USA (2019)
Teagan Micah	Australia (2019)
Iris Mora	Mexico (1999, 2003)
Chelsea Stewart	Canada (2011)
Rosie White	New Zealand (2011, 2015, 2018)

Olympians

Name	Country (Yr.)
Lauren Cheney	USA (2008, 2012)
Jillian Ellis^	USA (2008, 2012, 2016)
Jessie Fleming	Canada (2016)
Kara Lang	Canada (2008)
Sydney Leroux	USA (2012)
Sam Mewis*	USA (2016)
Iris Mora	Mexico (2004)
Nandi Pryce*	USA (2000)
Chelsea Stewart	Canada (2012)
Rosie White	New Zealand (2012, 2016)

*^ Coach / * Alternate*

UCLA's Draft History

2000 (WUSA)

Name	Round	Overall Pick	Team
Skylar Little	4th	26th	Washington Freedom
Traci Arkenberg	7th	50th	San Diego Spirit
Tracey Milburn	9th	71st	Washington Freedom
Venus James	11th	88th	Bay Area CyberRays
Louise Lieberman	15th	119th	Washington Freedom

2001 (WUSA)

Name	Round	Overall Pick	Team
Karissa Hampton	1st	6th	San Diego Spirit

2002 (WUSA)

Name	Round	Overall Pick	Team
Mary-Frances Monroe	2nd	13th	Philadelphia Charge
Stephanie Rigamat	3rd	18th	Washington Freedom

2008 (WPS)

Name	Round	Overall Pick	Team
Jill Oakes	1st	2nd	FC Gold Pride
Danesha Adams	1st	6th	Chicago Red Stars

2009 (WPS)

Name	Round	Overall Pick	Team
Christina DiMartino	1st	3rd	FC Gold Pride
Valerie Henderson	3rd	33rd	Los Angeles Sol
McCall Zerboni	7th	47th	Los Angeles Sol

2010 (WPS)

Name	Round	Overall Pick	Team
Lauren Cheney	1st	2nd	Boston Breakers
Kristina Larsen	2nd	17th	St. Louis Athletica
Lauren Wilmoth	7th	59th	FC Gold Pride

2011 (WPS)

Name	Round	Overall Pick	Team
Kylie Wright	1st	7th	Atlanta Beat
Lauren Barnes	3rd	15th	Philadelphia Independence

2012 (WPS)

Name	Round	Overall Pick	Team
Sydney Leroux	1st	1st	Atlanta Beat

2013 (NWSL)

Name	Round	Overall Pick	Team
Zakiya Bywaters	1st	1st	Chicago Red Stars

2014 (NWSL)

Name	Round	Overall Pick	Team
Jenna Richmond	2nd	16th	Kansas City FC

2014 (NWSL)

Name	Round	Overall Pick	Team
Sarah Killion	1st	2nd	Sky Blue FC
Abby Dahlkemper	1st	3rd	Western NY Flash
Sam Mewis	1st	4th	Western NY Flash
Megan Oyster	2nd	13th	Washington Spirit
Katelyn Rowland	2nd	17th	Kansas City FC
Caprice Dydasco	3rd	19th	Washington Spirit

2016 (NWSL)

Name	Round	Overall Pick	Team
Darian Jenkins	1st	7th	North Carolina Courage
Lauren Kaskie	4th	39th	Chicago Red Stars

2018 (NWSL)

Name	Round	Overall Pick	Team
Zoey Goralski	3rd	27th	Chicago Red Stars

2019 (NWSL)

Name	Round	Overall Pick	Team
Hailie Mace	1st	2nd	Sky Blue FC

2020 (NWSL)

Name	Round	Overall Pick	Team
Ashley Sanchez	1st	4th	Washington Spirit
Chloe Castaneda	3rd	22nd	Houston Dash
Kaiya McCullough	4th	32nd	Washington Spirit

Bruins in the NWSL in 2020

Name	Team
Lauren Barnes	OL Reign
Abby Dahlkemper	North Carolina Courage
Caprice Dydasco	Sky Blue FC
Zoey Goralski	Chicago Red Stars
Darian Jenkins	OL Reign
Sarah Killion	Sky Blue FC
Sydney Leroux	Orlando Pride
Hailie Mace	North Carolina Courage
Kaiya McCullough	Washington Spirit
Sam Mewis	North Carolina Courage
Megan Oyster	Houston Dash
Mal Pugh	Sky Blue FC
Anika Rodriguez	Portland Thorns FC
Katelyn Rowland	North Carolina Courage
Ashley Sanchez	Washington Spirit
Taylor Smith	OL Reign
Rosie White	OL Reign
McCall Zerboni	Sky Blue FC

Bruins Overseas in 2020-21

Name	Team
Siri Ervik	Kolbotn
Jessie Fleming	Chelsea FC
Sam Mewis	Manchester City
Teagan Micah	Melbourne City
Anika Rodriguez	PSV Vrouwen

Sarah Killion was the No. 2 overall pick in the 2015 NWSL draft

2016 NWSL Champions Taylor Smith, Abby Dahlkemper, Sam Mewis and Katelyn Rowland

Martin Jarmond

Director of Athletics
1st Year at UCLA
UNC-Wilmington '01

Martin Jarmond was hired on May 19, 2020 as UCLA's Alice and Nahum Lainer Family Director of Athletics, becoming the ninth athletic director in school history.

Jarmond came to UCLA from Boston College, where he served as the school's Director of Athletics for three years. During his time there, he orchestrated the Eagles' first-ever strategic plan, a comprehensive five-year goal to advance the program by fostering student-athlete formation, strengthening competitive excellence, increasing external engagement and enhancing facilities. The strategic plan was supported by BC's first-ever athletics-only capital campaign, at the time, the largest campaign of any Atlantic Coast Conference institution at $150 million. The campaign has raised $121 million to date. Among the new ventures he brought to Boston College were a student-athlete fueling station, a program for first-generation student-athletes, and a fan council focused on improving the atmosphere and fan experience.

Boston College teams enjoyed on-the-field success during his tenure, with the football team playing in a bowl game each season, the women's lacrosse team reaching the national championship game in 2018, the 2019 women's field hockey team advancing to its first Final Four, and the men's and women's hockey teams combining for three conference championships in the last two years.

Academically, Boston College continued to thrive under Jarmond's leadership. The school ranks eighth in the nation with an overall Graduation Success Rate (GSR) of 94% in all sports among Football Bowl Subdivision (FBS) schools, with 12 teams scoring a perfect 100 GSR. Boston College also ranks among the highest in the nation in Academic Progress Rate (APR). Six Eagles teams recently received the NCAA APR Public Recognition Award, which is bestowed upon teams finishing in the top 10% of their respective sport, based on the multi-year APR. Included in those six was football, one of only 13 football programs at the FBS level to earn a Public Recognition Award, and one of only five to earn an award for the last three years.

Prior to joining Boston College in 2017 and becoming the youngest athletic director of any Power Five institution at age 37, Jarmond previously served as deputy director of athletics at Ohio State, moving up the ranks after arriving as an associate athletic director for development in 2009. During his time at Ohio State, he was the lead administrator for a variety of sports, including football and men's basketball, and directed external and internal relations and day-to-day operations. He also had responsibility for football scheduling, served on the NCAA Division I Women's Golf Committee, and was a member of the inaugural College Football Playoff National Championship Advisory Group and the Rose Bowl Advisory Committee. As Ohio State Athletics' chief advancement officer, Jarmond helped raise more than $120 million between 2010-2012.

Jarmond was also an assistant athletic director for development for seven years at Michigan State, where he served on the athletic director's executive leadership team. He was a key member of the $1.2 billion "Campaign for MSU" development team and a liaison between Michigan State's university development and alumni association leadership.

Jarmond recently served on the NCAA Division I Men's Basketball Oversight Committee and is on the John McLendon Minority Scholarship Foundation Board of Directors. In 2017 and 2019, he was named to Sports Business Journal's Forty Under 40.

A native of Fayetteville, North Carolina, Jarmond, 40, earned a bachelor's degree in communication studies from the University of North Carolina at Wilmington. A two-year captain of the men's basketball team, he led his team to the program's first-ever NCAA tournament appearance in 2000 and earned Colonial Athletic Association All-Academic honors in 2001. He holds both a M.B.A. and a master's in sports administration from Ohio University.

Jarmond is married to Dr. Jessica Jarmond, a dentist. They have three daughters: Scarlett, Savannah and Serena.

Dr. Christina Rivera

Sr. Asso. Athletic Director/SWA
14th Year at UCLA
UC Irvine '96

Dr. Christina Rivera is in her fifth year as the Senior Associate Athletic Director/Senior Woman Administrator (SWA) and 14th year overall at UCLA, having joined the staff in September 2007.

In her role, Dr. Rivera directly supervises several sports, administrative areas and leads department initiatives, especially in the areas of Title IX and gender equity, women in sport, governance and legislation, and performance evaluation and program assessment. As a member of the senior management team reporting directly to the Director of Athletics, she serves in a leadership role for coaches and staff and works towards establishing department goals as well as developing and implementing department policy.

In addition to these responsibilities, Dr. Rivera collaborates with University officials to provide guidance and direction to coaches and staff in order to enhance the growth and development of student-athletes both on and off the field. In the face of changing NCAA legislation, she also works to develop strategic initiatives and programs that benefit the department, teams, coaches, staff and student-athletes and ensures that they are executed in a consistent, efficient and professional manner throughout the support services areas.

Prior to serving as the Senior Associate Athletic Director/SWA, Dr. Rivera was the Associate Athletic Director responsible for the academic and student support services provided to Bruin student-athletes. This included academic counseling, academic mentoring, peer learning, student services and student-athlete development programming. She also had direct oversight of the academic eligibility certification process as well as the requirements associated with the NCAA Academic Progress Rate (APR) and NCAA Graduation Success Rate (GSR).

Dr. Rivera joined the Bruins after spending four years as the Associate Director and Eligibility Coordinator for the Student-Athlete Academic Services Office at USC, where she also served as the Academic Counselor to the football, men's basketball, women's soccer and women's volleyball teams. Prior to her stint at USC, Dr. Rivera was an Athletic Academic Counselor for the Student-Athlete Support Services Office at Ohio State University. During her time in Columbus, she was also a lecturer for the School of Physical Activity and Educational Services, as well as for the Athletics Department.

Dr. Rivera is on the Board of Directors for the Collegiate Women Sports Awards, which honors the nation's top NCAA women student-athletes recognizing superior athletic skills, leadership, academic excellence and eagerness to participate in community service. Dr. Rivera is an active member of the National Association of Academic and Student-Athlete Development Professionals (N4A) and is a member of Women Leaders in College Sports. In June 2007, she received the N4A Professional Promise Award presented to a member who has dedicated their energy to the Association and its members. She has also presented at several conferences in regards to factors related to academic achievement and student-athlete retention, as well as the use of technology for reporting and increasing academic accountability in athletics.

Dr. Rivera earned her Doctor of Philosophy degree in Higher Education Administration at Ohio State University in August 2004 where her dissertation focused on the identification of key factors student-athletes perceived to be important to the college student-athlete retention process. She also earned her Master's degree in Educational Policy from the University of Pennsylvania and her Bachelor's degree in Social Ecology at UC Irvine, where she was a varsity soccer student-athlete.

A native of Southern California, Dr. Rivera currently resides in Marina Del Rey with her spouse and son.

Dr. Gene Block

Chancellor
14th Year at UCLA
Stanford '77

Dr. Gene Block became chancellor of UCLA in August 2007. As chief executive officer, he oversees the university's three-part mission of education, research and service.

He has defined academic excellence, civic engagement, diversity and financial security as top priorities for his administration. A champion of public universities, his dedication to access and affordability has enhanced UCLA's position as a national leader in enrolling undergraduates who are Pell Grant recipients, come from underrepresented groups and go on to become first-generation college graduates.

Under Chancellor Block's leadership, UCLA has been named the number one public university in the United States, has grown its profile internationally and receives $1 billion annually in research grants. In one of the largest capital campaigns ever undertaken by a public university, UCLA surpassed its $4.2 billion Centennial fundraising goal more than a year ahead of schedule, raising $5.49 billion total.

An expert in neuroscience, Chancellor Block's current research focuses on the effects of aging in the nervous system and how it impacts biological timing in mammals, including humans. He holds faculty appointments in psychiatry and biobehavioral sciences in the David Geffen School of Medicine at UCLA and in integrative biology and physiology in the UCLA College of Letters and Science.

Chancellor Block holds a bachelor's degree in psychology from Stanford University and a master's and Ph.D. in psychology from the University of Oregon. Before becoming chancellor of UCLA, Block served as vice president and provost of the University of Virginia, where he was also the Alumni Council Thomas Jefferson Professor of Biology. During his 29 years there, he served as vice president for research and public service and as founding director of the National Science Foundation Science and Technology Center in Biological Timing.

Chancellor Block has served on the executive boards of several leading organizations, including the Association of American Universities, National Collegiate Athletic Association, Association of Public and Land-grant Universities and the Association of Pacific Rim Universities. He is the recipient of numerous professional awards and is a member of the American Academy of Arts and Sciences and a fellow of the American Association for the Advancement of Science.

Chancellor Block is a native of Monticello, N.Y. He and his wife, Carol, have two adult children.

Built on a firm foundation of academic excellence and superior athletic performance, the Pac-12 Conference renewed its undisputed claim as the Conference of Champions® in 2019-20. Beyond the courts and fields, the Pac-12's accomplishments extend into the classrooms across 12 campuses, and outside its traditional geographic footprint into new corners around the world.

The only conference to win 500 NCAA Championships, the Pac-12 captured three of the seven national championships contested in 2019-20 before all sports competition was canceled due to the coronavirus (COVID-19) pandemic adding to a legacy that includes 193 NCAA team titles claimed since 1999-2000 and 333 since 1981-82, the start of women's sports sponsorship, an average of over eight per year. Even more impressive has been the breadth of the Pac-12's success with championships coming in 28 different men's and women's sports. The Pac-12 has led or tied the nation in NCAA Championships in 54 of the last 60 years, with the exceptions coming no lower than third.

The Pac-12 has won the most or tied for the most NCAA titles for 15-consecutive seasons, winning at least six every year from 1999-2000 to 2018-19, winning a record 14 in 1996-97. No other conference has won double-digit NCAA championships in a single year.

Spanning over a century of outstanding athletics achievements, the Pac-12 has claimed 529 NCAA Championships (305 men's, 193 women's, 31 combined), over 200 more than the next league.

Pac-12 members have won 305 NCAA team championships on the men's side, 78 more than the next-closest conference. Men's NCAA crowns have come at a phenomenal rate for the Pac-12 - 16 basketball titles by six schools, 54 tennis titles, 47 outdoor track & field crowns, and 29 baseball titles. Pac-12 members have won 25 of 49 NCAA titles in volleyball, 46 of 51 in water polo, 31 in skiing, and 25 in swimming & diving national championships.

On the women's side, the story is much the same. Since the NCAA began conducting women's championships 39 years ago, Pac-12 members have claimed at least four national titles in a single season on 29 occasions, including every year since 2000-01 except two (2012-13 and the 2019-20-shortened campaign). Pac-12 teams have captured 193 NCAA women's titles, easily outdistancing the SEC, which is second with 106. Pac-12 members have dominated a number of sports, winning 24 softball titles, 24 tennis crowns, 17 volleyball titles, 19 of the last 30 trophies in golf, and 17 in swimming & diving.

Individually, the Conference has produced an impressive number of NCAA individual champions. Over 2,000 (2,379) individual crowns have been won by Pac-12 student-athletes over the years with 1,383 by male student-athletes. Pac-12 women student-athletes have captured an unmatched 808 NCAA individual crowns, an average of nearly 21 championships per season. Student-athletes have also captured 188 individual titles at combined championships (i.e., skiing and fencing).

The Pac-12's excellence is further proven in the annual Division I Learfield IMG College Directors' Cup competition, the prestigious award that honors the best overall collegiate athletics programs in the country. STANFORD won an unprecedented 25th-consecutive Directors' Cup in 2018-19 to lead the Conference with at least five member institutions earning scores in the top 25 each year of the Directors' Cup program. Due to the COVID-19 pandemic, the Directors' Cup was not awarded in 2019-20.

2019-20 YEAR IN REVIEW

Seven NCAA Championships were contested during the 2019-20 campaign before the coronavirus (COVID-19) pandemic led to the cancelation of competition in mid-March, including the remainder of the national championships. Stanford alone was en route to a special season, claiming three of the seven titles as no other school claimed multiple titles. Nine Pac-12 teams finished among the top four out of a possible 28 at the championships, representing five different Pac-12 institutions. The Cardinal won titles this season in men's water polo, women's soccer and women's volleyball, extending its streak of at least one NCAA team title to 44 years.

Stanford also posted top-four finishes in women's cross country and men's soccer, while Colorado came in third at the men's cross country national meet and USC placed in a tie for third in men's water polo. Three-quarters of the NCAA Women's College Cup hailed from the Pac-12 for the first time ever with WASHINGTON STATE making its first-ever appearance in the national semifinal, joining the Cardinal and UCLA.

The 2019-20 men's basketball campaign was cut short, with the season coming to an abrupt end on March 12, 2020, prior to the start of the Pac-12 Tournament quarterfinals, due to national and global concerns stemming from the coronavirus (COVID-19) pandemic. The remainder of the NCAA Division I season, including March Madness, was subsequently canceled with the Pac-12 projected to have at least six NCAA Tournament berths. Six teams reached the 20-win plateau during the 2019-20 regular season, equaling the most ever for the Conference.

With wins in football, men's basketball and women's basketball during 2019-20, Oregon became the first school in Conference history to sweep the three league titles in the same season.

Pac-12 women's basketball has established itself as a premier league in the sport, riding a wave of success in recent years that includes winning the most NCAA Tournament games of any conference in the last four postseasons. In 2019-20, the Pac-12 was the most talked about conference in women's basketball beginning with OREGON's historic exhibition win over Team USA before the season started. Led by consensus national player of the year and three-time Pac-12 Player of the Year Sabrina Ionescu, the Ducks went on to win the regular-season for the third year in a row and cut down the nets of the Pac-12 Tournament for the second time in three years in the event's new home at the Mandalay Bay Events Center in Las Vegas. The league boasted the No. 1 conference RPI and five teams were expected to receive top-16 NCAA Tournament seeds, as was announced in the final NCAA reveal in the first week of March. For the first time ever, six Pac-12 teams were ranked in the final Associated Press poll with Oregon (No. 2), STANFORD (No. 7) and UCLA (No. 10) appearing in the top 10.

STANFORD women's volleyball was dominant in the postseason after winning its 19th all-time Pac-12 title, dropping just two sets in the tournament to fellow league-opponent UTAH, who also had a record season. Joining the Cardinal and Utes in the postseason were UCLA, USC, WASHINGTON and WASHINGTON STATE. Twelve student-athletes were tabbed All-Americans by the American Volleyball Coaches Association. Four teams also appeared in the final AVCA Coaches poll. The Pac-12 has won a NCAA-record 17 of 39 NCAA titles awarded.

The Pac-12 baseball and softball seasons abruptly came to an end just before league play got underway because of the COVID-19 pandemic. Defending Pac-12 Champion UCLA baseball team was leading the country with the lowest hits allowed per nine innings average (4.97) and best WHIP (0.87). Six Pac-12 student-athletes were named to the 2020 Golden Spikes Award watch list and two were named to the NCBWA Stopper of the Year preseason watch list.

The Pac-12 has historically dominated the softball field, as well, claiming a national record 24 NCAA titles in the 38-year history of the championship, the most recent coming in 2019 when UCLA captured its 13th all-time. Three teams were among the top-five in the national polls when the season was cancelled in mid-March, including UCLA and WASHINGTON occupying Nos. 1 and 2 in the USA Today/NFCA poll, with ARIZONA ranking in the top five. Twelve student-athletes across five schools were named to the USA Softball Collegiate Player of the Year Watch List, 10 in total were tabbed preseason All-Americans.

2014 Pac-12 Champions